RAINIER BEER BOYCOTT IS OFF

"HAVE signed up with unions and effected settlemen today. Boycott declared off." That was the telegram received yesterday from the Rainier Brewing Company at Seattle and sent to the general agents for Nevada, Kohl & Boyle, in this city. It is authentic.

Thus ends a strike which commenced in Seattle last February; spread to San Francisco, through the fact that a bottling firm in that city handled the Rainier product, and enmeshed the brewing business throughout the Pacific Coast in as bitterly contested fight between labor and capital as has ever afflicted the country.

Details as to the nature of the settlement are meager, but it is probable that mutual concessions, looking to peace were made.

Kohl & Boyle are jubilant over the news and are receiving congratulations for the part they played here in Nevada helping to reconcile the opposing interests of unions and employers.

The firm has in a way delayed opening pending the outcome of the argument and will now hasten to get their goods on the market.

ALARMIST REPORTS FALL TO THE GROUND

Threatened Massacre of Jews in St. Petersburg Proves Without Foundation and Witte Is Rapidly Restoring Confidence

ST. PETERSBURG, Nov. 12—3:20 a. m.—The groundless nature of the alarmist report that a St. Bartholomew massacre would take place last night was demonstrated when the hours passed without the slightest development of mob spirit. The only sign of anything out of the ordinary was that Jewish stores were shuttered up earlier than usual in several streets and localities which rumor assigned as probable scenes for shooting and Jew baiting. Students in uniform avoided these quarters and frequent military patrols indicated that the authorities realized the necessity for preventing any outbreak in the capital.

An unconfirmed report was in circulation late last night in newspaper offices that Cossacks had fired on a crowd of roughs in a suburb beyond the Moscow gate, but this was later authorititatively denied.

Prince Lavoff, a Moscow zemstovist and one of the leaders of the constitutional democrats, has issued a reassuring announcement declaring that the rumors organizing "black hundreds" were entirely myths.

In an effort to pacify the country and end fratricidal strife, Count Witte has enlisted the aid of the church and Holy Synod, which is now under the direction of Prince Alexis Obolensky, who has issued an encyclical which will be read in all churches in place of the usual Sunday sermons. It reminds Russian citizens that wrath and hatred will often change the nature of men and make them like wild beasts, and forget the laws of humanity and commit crimes causing them eternal remorse.

EARTHQUAKE SHAKES UP ELKO

(Special to the Journal)

ELKO, Nov. 11—For twenty seconds or more the people of Elko were in a state of panic this afternoon, an earthquake, the most pronounced in years, passing through the town. Buildings shook, movable articles tumbled from their resting places and in more than one instance people rushed to the streets, fearing their roofs would fall in on them. In one or two instances chimneys fell over and several windows were broken, but fortunately no one was injured.

The direction of the quake was from north to south and though the time of its duration varies, the general opinion is that it lasted twenty seconds.

For several weeks slight tremors of the earth have been felt in different portions of Elko county. Invariably they have came from the same direction. This gives rise to the theory that perhaps the volcanic action located northeast of here and within fifty miles of Lovelock a few months ago has something to do with the disturbed condition. This, however, is a question that remains to be investigated.

COLORS OF BERKELEY TRAILED IN THE DUST

STANFORD WINS A GRAND VICTORY AT PALO ALTO

By a Score of Twelve to Five the Team From California College Goes Down to Defeat in a Game That Is Replete With Sensational Plays

STANFORD UNIVERSITY, Nov. 11—The football team representing the Leland Stanford Jr. University dedicated the local athletic stadium today by defeating the University of California eleven by a score of 12 to 5.

But one touchdown was made in the first half, Stanford scoring on straight football. Each side made touchdowns in the second half, the ball being carried over the line in each instance after sensational end runs. Stanford kicked goals, but California missed.

For the first ten minutes' play, after the opening of the game it looked as though the Berkeley team would win by a large score, as the supporters of the blue and gold rushed the pigskin to within ten yards of the Stanford goal. Then the cardinals took a brace and outplayed California during all the remainder of the contest.

By a series of straight bucks, after gaining the ball, the cardinals reached Berkeley's five yard line, then with a tremendous effort sent Thompson over for the first touchdown on a guards back play. Dole kicked an easy goal, making the score six to nothing in favor of Stanford at the end of the first half.

In the second half Snedigar of the California team broke through the left end on Stanford's forty-five-yard line and ran straight down the field for a touchdown. Captain Force of the Berkeley team missed an easy goal, making the score 6 to 5 in favor of Stanford.

Toward the end of the contest Vandervoort of Stanford made a brilliant run of thirty-five yards to a touchdown. Dole kicked a goal, making the final score of 12 to 5 in favor of Stanford.

The estimated attendance was 15,000. The University of California contingent from Berkeley traveled fifty miles to Stanford's new athletic field, in special trains.

BIG STEAMER AGROUND ON THE MUD FLATS OFF RED HOOK

NEW YORK, Nov. 11—The efforts to float the Hamburg-American passenger liner Grafwaldersee, which ran aground on the flats off Red Hook, near Erie Basin on the Brooklyn side of the channel today, were unavailing tonight. Another attempt will be made at high water tomorrow. The agent of the Hamburg-American line said tonight that the cause of the steamer's grounding was due to the fact that a tug with three barges crossed the liner's bows in the channel and to avoid a collision the ship was forced into the mud.

THINK DISAPPEARANCE DUE TO CATTLE WAR

CHEYENNE, Nov. 11—Friends in this city of John Tisdale, a wealthy mining man, who mysteriously disappeared last Monday from New York, express the opinion that he has probably been assassinated on account of the part he took in the cattle men's war which was waged in Wyoming fifteen years ago.

H. C. Thomas will give social dances at Wheelman Hall every Saturday and Tuesday evening. n1tf

COUGHS

FALL COUGHING HAS BEGUN

Cann's White Pine Syrup is beginning to sell. People think as much of it as ever. It certainly is a good remedy for Coughs, Colds, Hoarseness and ordinary throat troubles. It will cure any cough or cold that does not require the services of a physician. If it does not we will gladly refund your money. 25c a bottle.

The Cann Drug Co.

LEADING DRUGGISTS

REVENGE PROMPTS BOYCOTT

CHICAGO, Nov. 11—At a banquet given by the Merchants' Club tonight Chen Tung Liang Cheng was the guest of honor and delivered the principal address of the evening. He laid, indirectly, at the door of this country the responsibility for the boycott in China against American goods. He declared that the many hardships which had been endured by his countrymen in America had so worked upon the feelings of the Chinese nation that the regretable boycott had resulted.

Shoots Herself While Hunting

BAKERSFIELD, Nov. 11—Coroner Mullins left today for Palmetto hills to hold an inquest on the body of Bessie Hudson, who accidentally shot herself while hunting with a rifle. From meager accounts it appears that Miss Hudson left her home to shoot rabbits. A shot was heard near the house. Later Mr. and Mrs. Hudson found their daughter beside the trail, she evidently having accidentally shot herself. Deceased was 18 years of age and a member of a well known pioneer family.

Will Endow Free Hospital

LOS ANGELES, Nov. 11—Mrs. Millicent Olmstead executed a deed setting aside her residence and business property in Los Angeles and ranch in Elmonte, which will be sold after her death, the proceeds to be devoted to establishing and maintaining a free hospital. The property set aside is valued at $2,000,000. Many prominent men are named as trustees. Mrs. Olmstead is aged 61.

Mrs. Kelsey Will Not Sue for Divorce

The friends who prophesied that Mrs. Violet W. Kelsey would weaken in her complaint against her husband, who slashed her garments when she was returning from a dance recently, were right, for Mrs. Kelsey withdrew her divorce suit yesterday and the couple have made up.

Another Football Victim

MARSHALTOWN, Iowa, Nov. 11—Randall McLeod, left end of the Hampton high school football team, was probably fatally injured today in a game with the Marshaltown high school.

Coast Baseball

SAN FRANCISCO, Nov. 11—San Francisco 5, Seattle 0. At Oakland—Oakland 3, Portland 1. At Los Angeles—Los Angeles 3, Tacoma 2.

HEARST UPHELD BY LAW

WASHINGTON, Nov. 11—The assistant attorney general of the postoffice department, in an opinion handed down today, holds that the recent confiscation in the New York postoffice of 257,000 postal cards cartooning William Randolph Hearst was justified.

Century Club Holds Meeting

There is little danger that the Twentieth Century Club will purchase the property of the Nevada Club. This was brought out at a meeting of the latter organization held last night. It was the first session of the social season just opening.

A report was filed showing that all stock in the Riverside Club Company, which owns the property, is being purchased as fast as those desirous of selling can be found. In addition the following officers for the ensuing year were elected:

J. M. Fulton, president; C. T. Bender, vice president; W. S. Long, secretary; M. Scheeline, treasurer.

The house committee was elected as follows: Oscar J. Smith, chairman; F. J. Peck, secretary; C. L. James, C. Gulling and Dr. George Fee.

The next meeting will be held on November 25th, at which time arrangements for the first party of the season will be completed.

They Will Live in Reno

Charles P. Clemmons, the well known mining man of Olinghouse, yesterday received a telegram announcing that his wife and children will leave their old home at Rawlins, Wyoming, next Tuesday and will arrive in Reno this week for the purpose of making this city their permanent home.

Will Settle Out of Court

Action in the District Court between B. Yparraguerre against his partner, B. Etchegoin, demanding an accounting of their sheep raising business was withdrawn yesterday and the litigating partners will settle their difficulty out of court.

Bullets Cost Her $10 Each

Ida Robbins, who took six random shots at a fleeing lover Wednesday morning, pleaded guilty yesterday before Judge Richarson and was fined just $10 per shot, or given an alternative term in jail. She paid her fine and went her way.

SHOCKS FELT BY MORMONS

SALT LAKE, Nov. 11—An earthquake shock passing from south to north was felt in Utah and Idaho points this afternoon. In this city the disturbance occurred at 3:26 o'clock.

At Hailey, Idaho, dishes rattled on shelves; in Ogden occupants of high office buildings fled to the street fearing a collapse.

The greatest disturbance was at Shoshone, Idaho, where two shocks followed each other this evening. Walls of the courthouse and school house were cracked.

America's Champion Trumpeter

Louis Lawrence arrived in Reno yesterday. Mr. Lawrence served six years in the regular army as chief trumpeter and was with General McArthur in nine engagements, having had two horses killed beneath him. He was an aide de camp to Roosevelt and at Portland was trumpeter at the head of 12,000 troops. He is looked upon as the champion trumpeter of America and in all probability will play an engagement at the Grand Theater.

Fire Destroys Valuable Mills

FRESNO, Nov. 11—Word was received here this afternoon of the destruction by fire of the Sequoia mills in the Converse Basin. The mills, valued at $100,000, carried all possible insurance. The fire broke out early this morning while the mills were not in operation.

Home From the East

Mrs. Morris Smith, the mother of Deputy Sheriff Cassius Smith, arrived in Reno yesterday after an extensive visit among friends and relatives in the east. Mrs. Smith declares that there is no place like home and says that Reno is good enough for her.

Mrs. McCarran is Ill

Mrs. P. A. McCarran Jr., while visiting with friends at Elko last week was taken suddenly ill. Her condition was such that Mr. McCarran was summoned from Tonopah and she was taken to Salt Lake City, where she is now confined in St. Mary's hospital.

Suffering From Pneumonia

John Fraser, a native of Portugal, was brought to Reno at 1 o'clock yesterday afternoon suffering from pneumonia. The sick man was taken to the St. George Hospital, where he is now receiving treatment.

OLD WATER SYSTEM WILL BE ABANDONED

$40,000 MINING DEAL REPORTED IN RENO YESTERDAY

A deal is reported to have been made in Reno yesterday morning by which E. Olinghouse disposes of all his interests in the Olinghouse district to a party of eastern capitalists. The price paid is said to have been $40,000. A Lee, former mining inspector of Colorado; Mr. Stephenson of New York, M. J. Robinson of Alaska and Richard Cowles and Judge Bridges of Wadsworth are said to be those interested in the deal. Judge Bridges, it is said, has had charge of the arrangements.

When seen yesterday Judge Bridges absolutely refused either to confirm or deny the story.

WILL SETTLE TROUBLE OUT OF THE COURTS

The mix up of the partners, Brown & Bangs, who till lately operated a junk business near Sparks, promises to be settled out of court. Brown succeeded in swiping Bangs on the neck last Wednesday. Forthwith Bangs had Brown arrested and nursed a lump on his neck. Each accused the other of crooked dealings in connection with their junk business and their teamster, Joseph Connors, added to the tangle by riding off with the firm's team, claiming he had not been paid for his work.

Yesterday, however, they met in town and decided to let bygones be bygones. Bangs will probably withdraw his complaint against Brown, Brown will forget the past and together they have agreed to settle up their business amicably and to the satisfaction of all concerned, not even forgetting the teamster who ran off with their horse and wagon in lieu of his wages.

Marriage License

A marriage license was issued yesterday by County Clerk Fogg to David H. Reilly and Mrs. Bessie Peterson, both of Reno.

If you want a good meal and don't know what you want, go to the Golden Grill. They can satisfy the most fastidious appetite. n12t1

RENO NOW ASSURED UNADULTERATED LIQUID

Principal Owners of Power and Light Company Arrive in Reno and Make Arrangements at Once to Place Entire System on More Modern Basis

Joseph Martin, M. Fleishhacker and H. M. Ohlant, principal owners of the Union Power and Light Company, arrived from California yesterday and spen the entire day and a portion of last night in cousultation with the Reno officials of the company. As a result of their visit it can be stated that Reno is to have a pure waetr supply. The property of the Hunter Creek Company will at once be brought into use and the water piped here without delay. The present system is to be entirely abandoned so far as its use for domestic purposes is concerned. Instead it is to be conveyed in ditches to the company's property north of Reno and used for irrigation. In addition it is understood the power and light system is to be improved and preparations made to handle more business. Beyond this the officials refused to discuss the affairs of the company beyond stating they are well pleased with conditions.

Young man, trade with young men. Maxwell & Litch sell shoes; nobby and reasonable. n12t1

Given Away....

We give you a chance with every dollars worth of good you buy. There are three prizes and you may be a winner.

1st Prize $150.00 Diamond Ring.
2d Prize Choice of a Ladies' or Gents $60.00 watch.
3d Prize Any $25.00 Article in the Store. See Prizes in our Window. Drawing to take place New Year's Day at

F. Golden's Jewelry Store....

---Our Message---

Is for those who have trouble in finding an easy, comfortable shoe. We are making a specialty of

Grover's Soft Shoes for Tender Feet

If you have never worn a pair you don't know what foot comfort is. We are fitting men with tired or tender feet with Stacy-Adams or the Barry Cushionfelt Shoe. Don't suffer with your feet.

Cleator-Dexter Co.

REILLY IS NOT A CRAZY MAN

Lucky Leaser of Goldfield Arrives in Reno From Visit to San Francisco

B. J. Reilly, the lucky leaser of Goldfield, passed through Reno Friday morning on his way to Goldfield after a visit at San Francisco.

While Mr. Reilly was in California a report was sent out by a news agency at Goldfield to the effect that he had become insane, the result of his sudden riches. The result was his apartments were overrun with reporters anxious to learn the facts of his condition. He was as greatly surprised as his friends to hear that his mind was affected and for a few moments had some difficulty in convincing his questioners that he is yet far from being a crazy man.

He was at a loss to explain how the foolish story started. He was in the best of health when he arrived in Reno Friday and intends to return to California within the next few weeks to spend the winter months.

A Question of Insurance

In some districts the fire insurance companies refuse to write policies on mining or other industrial concerns using petroleum for fuel, where the tanks are set on an elevation so that the oil may run to the burners by gravity, as they claim the damage in case of fire is likely to be much greater under such conditions than in those instances where the oil is pumped to the burners.

WILL VISIT AT TONOPAH

Senator Newlands Leaves for the Southern Gold Camp Tomorrow Morning

United States Senator Francis G. Newlands leaves tomorrow morning for Tonopah on a hurried visit. Mr. Newlands has been continually on the move for the past six months or more and had hopes of getting back to Nevada in time to enjoy a brief rest. However, the meeting of the Interstate Commerce Committee of the Senate at Washington next week will require his attention. As a result he has had practically no opportunity to rest. He will spend only a short time at Tonopah and from there will in all probability go direct to Washington.

WILL SEND HELP TO HEBREWS IN RUSSIA

SAN FRANCISCO, Nov. 11—Several prominent Jews met today and arranged plans for a systematic collection of funds to aid the Jews in Russia. The committee reported $7495 collected thus far. Chairman Lilienthal stated he would wire $10,000 to Jacob Schiff in New York Monday.

Don't fail to attend the Catholic fair at Raine's Hall, Sparks. A good time awaits all who attend. n11t2

CENSUS OF THE DOGS IN RENO

Poundmaster Scales After Careful Canvass Finds 1127 Canines in City

Poundmaster Scales, the most abused man in Reno, has just completed a census of the four legged dogs of Reno. The total number of canines of all descriptions, irrespective of pedigree, according to Mr. Scales' thorough report, is 1128. Of this number 251 are licensed by the city; that is their owners have paid the required tax. Mr. Scales is now on the trail of the remaining 877.

He is capturing all the way from one to one dozen dogs a day. Most of these are held for a few days when they are asphyxiated and the carcasses burned.

Tuscarora Is Lively

With the reawakening of Nevada, old Tuscarora is taking on new life, according to reports received from there yesterday. The old mines are opening up, several new prospects are being worked and the camp is taking on the appearance that characterized it in early days. The merchants and others who have been patiently awaiting the good days are jubilant and look forward to a boom within a short time. Salt Lake capitalists are in a large measure responsible for this. They have become interested in some of the mines and are employing a large force of men.

Al Pape, the paraffine paint man, returned yesterday from a business trip to northern California.

Art Pottery

"EOCEAN" WARE Pink and Lavender Colorings

"ART NOVEAU" Unglazed Relief Decorations

UTOPIAN WARE Deep Brown Colorings

"IOGA" WARE Imported Light Brown Decorations With Gold

"SICARDO" Lustre Ware

THIS Small Window Shows But a Small Display Of Our Large Stock of Framed And Unframed Goods. Visit Our Art Rooms and Feast Your Eyes.

This Window Showing Pictures Unframed. 25c to $225.

Our Large Window is filled with an assortment of Elegant Art Ware Arranged as shown in this plan.

Keep Your Attention on Our Holiday Line

Porteous Decorative Co.

135 Virginia Street — Reno Nevada

The Imperial...

Is rapidly being furnished for occupancy. A few rooms are now ready, single or en suite. Elegant new carpets, bedding and all other furnishings. Steam heat, hot and cold water, baths, electric lights. All outside rooms. Second and Sierra St.

Mrs. F. W. Selfridge, Prop.

THE RIVERSIDE HOTEL

H. J. GOSSE

The only strictly first-class hotel in the State of Nevada. Large, sunny and elegantly furnished rooms. Electric lights, hot and cold water and return call bells. Electric elevator. All outside rooms. Dining room of comfort. Unexcelled table. Situated on the banks of the Truckee river away from the city's noise

SOUTH VIRGINIA STREET RENO, NEVADA

NEWSPAPERARCHIVE®
NEWSPAPERARCHIVE®

TEACHER WITH PLENTY OF GRIT

Hardships of a Country School in Nevada Do Not Frighten Colorado Girl

All the way from one to twenty-five letters daily, each containing stamps and all applying for positions in the public schools of Nevada, are being received by W. E. Craig, superintendent of schools of Washoe county. It is all because of an item published in the Journal and copied throughout the United States that a few schools in the state have been compelled to close because of shortage of school ma'ams.

Once before Mr. Craig has attempted to send out the report that Washoe county has a plentiful supply of teachers and that he is not responsible for the wants of other sections of the state, but it has not resulted in diminishing his daily mail. A large batch of letters came yesterday and from the lot the following sample is taken:

17 Lincoln ave., Denver Colo.,
November 8, 1905.

To the County Superintendent of Schools, Reno, Nevada: Having seen the enclosed notice in one of your daily papers, I would like to find out how much truth there is in it, and also to apply for two schools, one for myself and one for a friend. If there is any chance for us to obtain positions we can show excellent recommendations as to character and ability.

We were educated in Denver and have taught in the wilds of Colorado, so the hardships of a Nevada country school are not likely to frighten us. Awaiting an early reply, I am, most sincerely,

MISS FLORENCE CLARKE.

"I don't know Miss Clarke, and Washoe county is not in need of school teachers," said Mr. Craig yesterday, "but I am willing to wager that both herself and her friend are good teachers, the kind that Nevada needs. Other counties in Nevada, I am informed, are badly in need of teachers and to the school trustees I would have no hesitancy in saying, give Miss Clarke and her friend a chance. Any young woman who can say: 'I have taught in the wilds of Colorado, so the hardships of a Nevada country school are not likely to frighten me,' has grit, the kind that accompanies ... [illegible], and she is deserving of ... [illegible]."

UNCALLED FOR LETTERS IN RENO'S POSTOFFICE

The following is list of letters remaining unclaimed at the Reno, Nevada, postoffice for the week ending Nov. 8, 1905:

Men—American Supply Co.; Bradley Anderson, George Baird, Rufus Barnes, S. Barbatina, Jesse Baker, G. Bernel, B. V. Bigham, Joe Burke, E. J. Fitzpatrick, D. L. Flynt, Will D. Frey, W. E. Goff, J. Gumpert, S. W. Gregory, Jose Gentry, A. Garavanta, Chas. P. Gibson, B. F. Holcomb, Varnee Hart, Al Hamilton, Edwin Heldreich, C. W. Ines, R. R. Jones, Charlie Knight, Jim Lawrance, R. J. Long, Gustave G. Lipp, J. S. Scheberg, Pompeo Mellelle, George Macdonald, F. H. Moore, C. F. Miner, Edward Monroe, Chas. Nelson, Nevada Belle C. M. and S. Co., L. G. Osgood, Gustav Pellet, J. T. Perry, J. W. Purdy, Harry Logan Prather, C. C. Peterson, E. S. Pechin, Porter and Hanson, Orin Queal, Luilla Robinson, Clinton D. Ray, John L. Robinson, Clinton D. Ray, John L. Roberts, Fred Trowbridge, Mr. Thomas, Eddie Woodson, Geo. H. Watson, W. W. Wheeler, Sanford Wilber, John Weber, Ed Walker, Zollner and Sogenman.

Women—Mrs. D. Curran, Miss D. V. Corcoran, Miss Maud Conway, Miss Alice Cleveland, Miss Helen Elliot, Miss Emily Frongeray, Mrs. J. L. Foard, Miss Blanche Hardy, Mrs. T. M. Hatley, Maude M. James, Myet Kovalsky, Mrs. C. D. Lane, Mrs. Josephine Lotridge, Mrs. Lizzie Morgan, Mrs. V. G. Phelps, Mrs. Marie Porter, Miss May Redenburg, Mrs. P. Ryan, Miss Marie Wogen, Mrs. Winnie Wilson, Mrs. C. L. Woodward, Mrs. Nelly Willy.

Foreign—Antonia Blanchetti, Harry Brunstead, J. Evans, Virginia Laurencio Fagundez, Griffith L. Jones, Jean Long, Nek Panopulon, Ignacio Ruldo, Plane Sugak, Laurent Thart.

D. A. DAWSON.
P. M.

ORPHANS WAIT TILL ALL BILLS ARE PAID

The final chapter in a sordid story which began with illicit love and ended in murder, was consummated yesterday in the District Court, when N. C. Prater petitioned the court to be allowed to sell the property belonging to the estate of William W. Stephenson, of Washoe county, who was shot and killed a few months ago by his wife's lover, Chillion Bowen.

Prater was the owner of the ranch on which the murdered man lived. Here are the bills which were ordered paid by the court, and to secure the settlement of which the personal effects of the murdered man will be sold: Doctor's bill in San Francisco, who claims he treated Mrs. Stephenson, $360, bill for medicine and hospital attendance $85; mortgage due Prater, $688, and rent due his wife, $554. The bill for attorney's services amounts to $150 and the court fees come to about $50.

These various sums will be paid from the sale of personal property valued at about $2500. Three orphaned children, who will not know a mother's love nor a father's care, are waiting to receive the balance after all these bills are paid.

Woodman's ball Thursday night. n12

FORGOTTEN BY HER FRIENDS

Reno Young Woman Overlooked by Companions at Laughtons and Walks to Reno

Tired, weary, footsore and heartbroken, a woman walked into Reno shortly after daylight yesterday morning from Laughton Springs, a distance of more than six miles. Every inch of the distance she traveled on foot, and all because of the heartlessness of a number of friends with whom she started out the previous night.

The woman was seen by two young men who were driving in a buggy close to Reno. They offered to take her to her home, but she refused, preferring, so she said, the publicity of an early morning entre to Reno. It was not the young woman's fault, so investigation discloses. In the excitement attendant upon the trip to the springs she was forgotten by her companions who did not discover her absence until long after they reached town. She decided not to wait for a train and started home afoot, arriving here without accident.

A Decision Lacking

There is no law specifically entitling the locator of a tunnel site to any surface ground for the purposes of dump, buildings, etc. The locator might proceed, however, under the mill site law, by the terms of which he would be limited to a surface of five acres. This suggestion, however, is tentative. There is no decision or land office ruling on this subject.

MRS. SMITH ENTERTAINS

Fifty Friends Attend Delightful Luncheon Tendered by Well Known Society Woman

Fifty or more of Reno's best known society folks were the guests of Mrs. Oscar J. Smith at her home on the southside yesterday afternoon. The affair was in the nature of a card party and luncheon. The Smith home had been handsomely decorated for the occasion. Green was the color scheme and flowers were used in profusion, chrysanthemum and mignonette being everywhere in evidence.

Five hundred was the game played. Two prizes, consisting of four handsome water color pictures, were awarded. The lucky winners were Mrs. Wall and Miss Kate Bender.

During the afternoon refreshments were served. The party was the most successful of the year. Among those present were:

Mesdames Quinland, Sol Levy, Folsom, Michael, Massey, Darling, Jackson, Hodgkinson, Parry, Barclay, Peck, Wall, Price, Squier, Crane, Kaye, Bell, Fulton, Donnels, Davis, Webster, Brown, Evans, Torreyson, Turrittin, Hymers, Wheeler, Cox, Sunderland, Blakeslee, Sparks, Ellsworth, Gosse, Golden, Allenbach, Dunaway, Schadler, Layton, Stadtmuller, Grimmon, Keith, Scheeline, Cheney, C. Levy, Taylor, Manning, Benson, Mudd, Bryant, Lewis, Nixon, Steinmetz, Clemons, Novacovich, Newlands, Downer, Rickey, F. H. Norcross, C. A. Norcross, and Misses Mabel Sunderland, Bee Sunderland, Anna Sunderland, Clara Bender, Dunaway, Colcord, Van Der Lieth, Smith, Kate Bender, Agnes Bell.

TERSE TALES OF THE TOWN

Doings of the People and Items of Interest to the General Public

Jack Davis, proprietor of the Barrel House, left Reno yesterday on a short business trip to San Francisco.

William Gregory goes to San Francisco today to attend the Emeryville races, where he expects to open a booking business.

William Justi of the Oberon, leaves today for Carson City to discover if possible the origin of the anonymous mail which has been coming to him of late from that city.

J. F. Smith of the Tonopah Extension Mining Company, came in from Tonopah last evening. Mr. Smith is on his way east and intends to be absent about two weeks.

Arthur Keddie, a member of the Nevada University alumni, was in town yesterday from Fallon, where he is employed as deputy mineral and land surveyor for the government in connection with the irrigation canal project.

James Warrack, agent of the traffic department of the Union Pacific arrived in Reno yesterday from Tonopah and Goldfield and left last night for Sacramento. He reports business throughout the state to be in a healthy though not particularly lively condition.

Harry Jameson who has been here for several days on a visit to relatives, plans to return to Eureka within a short time. Mr. Jameson is a graduate of the class of alumnus of the University of Nevada and has an excellent position with one of the big companies of the Base Range.

S. P. Grimmett, owner of some blooded horseflesh, leaves today for San Francisco where he proposes to enter his horses on the Emeryville track. Hippodax, Jack Mettinn, Galvade, Oregon and others are some of the horses he will enter for the forthcoming season in San Francisco.

Treating Caloride of Silver

Chloride of silver is readily soluble in solutions of potassium cyanide, but the cyanide solutions must be considerably stronger than those required for treating the usual run of gold ores. Where the ore contains chloride of silver alone with little or no gold, solutions of potassium hyposulphide, of soda are usually employed in the lixiviation of such ores, or they may be treated by pan amalgamation.

Dr. Mooser has removed his office and residence to No. 100 Sierra St., N. E. Cor. First St. o7m

With the Actor Folk

In Addition to the Present High Class Attractions Many Others Are Billed for the Near Future

Tonight at McKissick's opera house Professor Fait will present a watch to some lucky person in the audience. During the week's engagement just drawing to a close every person who has witnessed the performance has been given a ticket entitling them to a chance in the drawing. Professor Fait has made many friends during his present visit here. This evening he will close his engagement and promises the best program of the week.

FIGHT PICTURES RETURNING

The ladies of Reno are to have an opportunity of witnessing the photographic history of the great Britt-Nelson fight. The managers who control the state rights for the pitcures have consented to play a return engagement in Reno for two nights, beginning Friday evening of this week and including a matinee Saturday afternoon and a performance Saturday evening. The last appearance of the company in Reno was not advertised extensively enough to give everyone an opportunity of attending and for that reason the managers have decided to return. Nearly every town of importance in the state has been visited with the pictures since they were shown in Reno and every place speaks well of the fight.

In addition 4000 feet of film, showing many things of interest will be shown. Tickets will be placed on sale at Rosenthal & Armanko's this week. Admission will be 50 and 75 cents.

HARMONY AND BEAUTY

When you combine harmonious music, catchy songs, a wealth of scenic and electrical effects, an unlimited display of gorgeous costumes, many pretty and shapely young women who can sing and dance, and funny comedians, who, with lines and situations, make you laugh without stooping to vulgarity, you have a show certainly worthy of the patronage of the public.

All these elements of popularity are said to be possessed by the "Washington Society Girls," who will appear at McKissick's opera house Thursday evening, November 16th.

This would seem to be a statement of facts, for they have played to packed houses in all the large cities of the country.

Not only have they received this patronage, but the press has been a unit in declaring this to be one of the best, as well as one of the cleanest burlesque shows on the road.

Besides two funny and original burlesques there is an olio of artists, the equal of which you cannot find outside of the great vaudeville circuits. Included are the marvelous Eldora, in sensational juggling feats; Agnes Behler, the dainty American Chansonette; Grace Mantell, possessing a pretty face and a sweet voice. West and Williams, neat gists and parade singers, Dave Marion, in his original amusing travesty, "Moving Day", Lynotte Sisters, singing comediennes, Lew Adams, one of the funniest German comedians on the stage, and Ah Ling Foo, the wonderful Chinese conjurer.

During the action of the skits a score and more musical numbers and dancers will be introduced. The engagement should prove notable.

BIG STEAM SHOVEL FOR CHILCOOT PASS

The largest steam shovel ever brought into the state is in the yards of the Southern Pacific, ready for transfer to the Nevada, California and Oregon railroad, which will transport the apparatus to Chilcoot for use in the construction of the Western Pacific railroad.

It belongs to the Utah Construction Company, which has a contract with the Western Pacific and will have to build a tunnel near Chilcoot, in Plumas county, over a mile in length.

The problem which the N. C. and O. road will have to solve in Reno is the transfer of the immense shovel from the standard gauge car on which it now rests to the narrow gauge cars which will have to carry the load into Plumas county. The boom alone is over forty feet long and the mechanism, which rests upon standard gauge trucks will have to be lifted bodily onto the smaller cars.

Fredericksburg lager at Becker's.

The Bookkeeper was a a rascal.

He "fixed" the books.

The proprietor didn't understand how to keep books nor to see whether or not they were being kept right.

Bookkeeper skipped.

Result: Proprietor failed. Went to work on the county road at $1.25 a day.

Atkinson's Nevada Business Institute, Reno.

NEVADA ENGINEERING —WORKS—

Manufacturers of Mining and Special Machinery. Dealers in Engineering Equipments and Supplies. TELEPHONE MAIN 453

Corner Fourth and East Streets
RENO, NEVADA

Peterson's Stage Line

From Mina to Goldyke and Atwood leaves Mina every Wednesdany and Saturday

Carries Express and Mail...

U. S. Deputy Mineral
...SURVEYOR...
Assaying and Metallurgical Laboratory
W. D. Arnett & Co., Reno, Nev.

ON SALE This Week

A lot of black sateen and moire Petticoats, some with the string and some with the ... Elite fastenings. .. 93c

Double Cotton Bed Blankets in white, grey or ... 50c

Bent... in ... tailored effects, 75c and $1.00 values on sale at 50c

Comforters with pure white cot on filling, silk... covered, size 72x75 inches ... $1.75

Our holiday goods are fast crowding in Winter goods must be sold to make room for them. Take advantge of the cut prices which now prevail in cur store.

Mott's Bazaar
231 Virginia St. Phone Main 661

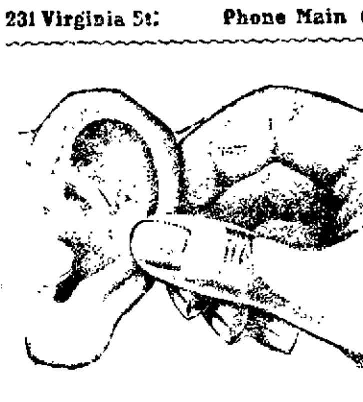

Give car unto wise counsel!! There is only one Best Beer and Bri... Sierra Beer.
It invigorates the system, and gives strength to the tired one. Why not try it?

Reno Brewing Company

That Thirst can be effectually quenched with a glass of

ANNIE BUSCH

For Sale Only By Bryson & Cohn, Agts

Fine Cafe attached. The very best the market affords in season

F. H. WICHMANN, M. D.
Women's Diseases Especially
Office hours, 9 to 12 a.m., 1 to 5 p.m. Phone 739. Office, Second and Virginia Streets, over Farmers & Merchants' Bank

Reno, Sunday, 12 November, 1905

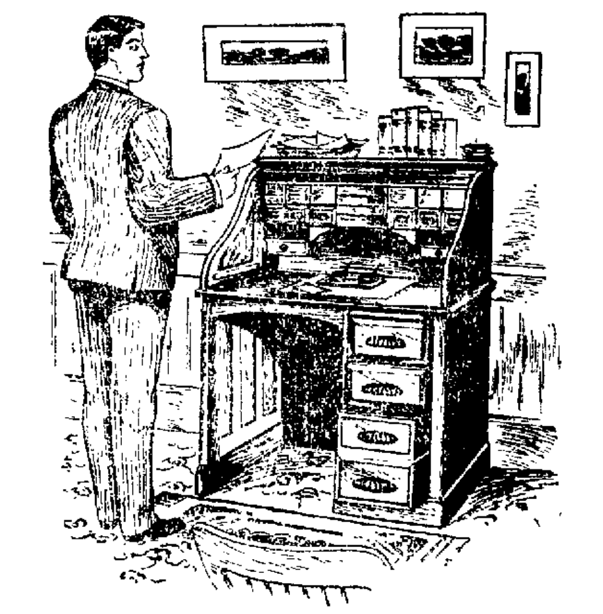

Made of Quarter-Sawed Oak

Illustrated above is a handy and practical top desk. Made of the choicest quarter-sawed oak, golden finish. Has large writing bed, measuring 27 inches deep. Pedestal contains two small drawers and one deep partitioned drawer. Close the drawers, pull down the roll top and the entire desk is locked, automatically. Price, $27.50.

Flat top office desks, $16.50.

Mrs. M. J. Arnold, Sparks, won the Dishwashing Machine given away last week.

YOUR CREDIT IS GOOD

John Breuner Co.

119-121 Virginia Street, Reno, Nevada
Stores also in Sacramento, San Francisco and Stockton.

Are You Mr. Eyeglass Wearer...

Aware of the great advantages offered by the new Invisable Toric Bifocal Lens. Call and we will gladly explain their merits. All up to date mountings in stock.

A. W. LORD
OPTICIAN
With R. Herz & Bro.
Virginia St., Reno, Nevada
At home 365 days in the year.

P. O. BOX 390 Telephone Main 291

...The Louvre...

THE CHOICEST OF WINES, LIQUORS AND CIGARS

Refined Orchestra of the Highest Class. Registered Works of Art on Exhibition, Never Surpassed in Nevada

Charley Stout and Mart Johnson Mgrs A. L. MASON, Prop.

State Seal Billiard Parlors and Cigar Factory...

Completely renovated first class throughout and under new management. A place where you have an opportunity to play a game of billiards or pool upon first class live tables, smoke a good cigar or meet a friend. Cigars made on the premises by union labor.

Center Street, Adjoining Hotel Golden

A... Nice Large New Piano for $200

Ahead of Them All...

We are sure winners, we are. Every one who buys Stationery or confectionery here is satisfied with its quality and with the price they pay for it. To buy here means full value for your money every time.

C. JEFF BROOKINS
224 Virginia Street Reno, Nev.

The Pyramid Saloon....

Carries a Well Selected Stock of Wines, Liquors, Cigars. Cool and Sharp Steam and Lager Beer Always on Draught. A Home for the Workingman.

O. E. BILBEE, Proprietor
Corner of Lake Street and Commercial Row, Op. Depot.

Lots Are Selling

IN THE

Press Brick Co.'s Tract

Because they are near to schools, factory district and business.
They are sold on easy terms. Stop paying rent and own your own home. See us about these lots.

J. A. BONHAM & SON
Real Estate and Financial Agents
Choice Residence Property, Fire Insurance, Rentals
12 East Second St., Reno, Nev.

Bank of Nevada
RENO, NEVADA

G. F. Turrittin....President
M. Scheeline....First Vice-President
P. L. Flannigan....Second Vice-President
R. C. Turrittin....Secretary and Cashier
H. Lewers....Assistant Cashier

DIRECTORS
Daniel Meyer, G. F. Turrittin, A. G. Fletcher, P. L. Flannigan, Moritz Scheeline, R. L. Douglass and Henry Anderson.

PAID UP CAPITAL, $600,000

Accounts of Banks, Corporations and Individuals received on the most favorable terms.

3½ Per Cent Per Annum Paid On Time Deposits

Buy and sell exchange on all principle cities of the United States, Canada, Asia, Europe and Africa.
Messrs. Sheeline and Osburn are resident agents for twenty-eight Fire Insurance Companies, the total assets of which are $217,680,081.
Safe Deposits Boxes for rent, prices according to size varying from $3 to $12 per annum.

WE SOLICIT YOUR BUSINESS

Savings Department
Our Savings Department accepts deposits of $1.00 and upwards paying 3½ per cent per annum thereon.

Washoe County Bank
RENO, NEVADA

Capital Fully Paid Up....$500,000.00
Surplus Fund....100,000.00
A General Banking Business

Exchange Department
Issues Travelers and Commercial letters of Credit, Drafts and Money Orders available in all parts of the world.

Savings Department
Pays Interest at rate of 3½ per cent per annum on deposits

Insurance Department
Insures property against loss by fire, representing leading fire insurance companies

George W. Mapes....President
M. E. Ward....Vice President
F. M. Rowland....Vice President
C. T. Bender....Cashier
Geo. H. Taylor....Assistant Cashier
Fred Stadtmuller....2d Assistant Cashier
Directors—Albert M. Ward, D. A. Bender, A. H. Manning.

WE SOLICIT YOUR BUSINESS

FARMERS AND MERCHANTS NATIONAL BANK
RENO, NEVADA
CAPITAL $200,000
THE ONLY NATIONAL BANK IN WASHOE COUNTY

VALLEY VIEW COVE

The best of land, volcanic ash the best in the world for Orchard vineyard and garden truck, in the warm belt sheltered from north wind. An ideal place for a country home.
All the land can be irrigated next year from the New Canal on the upper edge of the land, in 5 or 10 Acre Tracts, Terms

$75 Acre, $20 Down

and all the time you want on balance. Only 2 miles from Reno, good road.
Call or address

JOHN P. READ & BRO.
Room 7 Nevada Bank, Real Estate Brokers. P. O. Box 333.

Perry & McAvoy

Complicated and Expert Electrical Work Solicited. Wholesale Dealers of the Famous

Sawyer-Mann Lamp

In all Sizes. Electrical Supplies and Novelties.

14 East Second St., Next to Journal Office

NewspaperARCHIVE®

NewspaperARCHIVE®

AFTERMATH OF THE ELECTION

Renoite Visiting at the Bay City Tells Why Schmitz Was Elected Mayor

Editor Journal:—A copy of this was given me shortly after my arrival here with the assurance that it would be sent after the election.

W. H. Taft, Sec. of War, Washington, D. C.:—The people of San Francisco today resented their vigorous protest against modifying the Chinese Exclusion Act, and emphatically expressed their resentment at the insult offered the mayor and people of this city by the committee with Citizen Alliance affiliations, who had charge of the recent banquet given you here, for failing to invite our chief executive to that public function.

We have today re-elected the Hon. Eugene E. Schmitz, labor's friend, mayor of San Francisco by an overwhelmingly increased majority.

(Signed) THE PLAIN PEOPLE.

I left Reno Sunday evening with the assertions of the Chronicle, Call and Bulletin ringing in my ears that Eugene E. Schmitz, mayor of San Francisco for two terms, and a candidate for reelection, was one of the greatest scoundrels and grafters who ever held an office outside of Philadelphia. I had not been here five hours until I changed my mind, and found out from all classes of citizens that had he been so would have been indicted long ago, and have been in San Quentin. Although I am writing this at 3 p. m. I have not the least doubt that Schmitz will be reelected by at least ten thousand majority, from appearances I should judge Partridge and his friends have the most money, but Schmitz has what counts—votes. Now, I talked with friends of both parties I came to the conclusion that Schmitz is greatly indebted to Heney, George, the representative of the Citizens Alliance, who was out to break up labor unions and talked and worked so hard against Schmitz that the intelligent mechanic and laborer who had no love for Schmitz concluded that Partridge, but not repudiating George, believed in his sentiments, and concluded they had better vote for a devil they knew than one they did not know. In fact, though Partridge might turn out to be another Jimmie Phelan. And he is also greatly indebted to some of the ministers who are supposed to preach "peace on earth and good will to all," who came out and denounced him from their pulpits. I mean the Rev. Dille, Rev. Dare and the Rev. Patterson, who used words and expressions that should never be used by men pretending to teach the teachings of our Savior. Were I Mayor Schmitz I would publish an open letter through the press thanking them for their disinterested service. The people of San Francisco, at least a great majority of them, are intelligent and thinking people, and not easily led, as is evidenced if they have elected Schmitz, who was opposed by all the leading daily journals. I enclose a copy of a circular which was handed me by a prominent merchant of this city before I had been here three hours. When a well known citizen in his line of business was so positive as to the result, I made up my mind that Schmitz was "in it," and shortly after made a bet of two two bit cigars that he would be the next mayor. But the most enthusiastic labor union man I met was not sanguine in regard to the whole ticket being elected. To-day, the 8th, that is easily accounted for. Thousands went into the booths who had particular friends on either side, and would have liked to have voted for them, but with the voting machines were afraid of making mistakes and as it only took four moves of the machine to vote for a straight ticket, for or against high license, they concluded that was the better way and their personal friends had to go down with the rest of the fusion ticket. Besides, there were a great many Democrats and Republicans who did not believe in fusion and to get even they voted the union labor ticket straight. Of course you see by today's papers that the Chronicle tower and clock went out of commission, being, I suppose disgusted with the result.

I have been around considerable today and it appears to be almost a universal opinion now that Schmitz has been reelected. They are glad he has a board of supervisors of his own kind and who will work with him, and his actions during the next two years will determine his future. In my opinion if he carries out a clean administration (and I think he will) for the next two years, he is the coming man, as he has appearance and ability and common sense.

Yours,
R.....

Sells More of Chamberlain's Cough Remedy Than of All Others Put Together

Mr. Thos. George, a merchant at Mt. Elgin, Ontario, says: "I have had the local agency for Chamberlain's Cough Remedy ever since it was introduced into Canada, and I sell as much of it as I do of all other lines I have on my shelves put together. Of the many dozens sold under guarantee I have not had one bottle returned. I can personally recommend this medicine, as I have used it myself and given it to my children and always with the best results." For sale by all druggists. *

Bilious Attack Quickly Cured

A few weeks ago I had a bilious attack that was so severe I was not able to go to the office for two days. Failing to get relief from my family physician's treatment, I took three of Chamberlain's Stomach and Liver Tablets and the next day I felt like a new man.—H. C. Bailey, editor of the News, Chapin, S. C. These tablets are for sale by all druggists. *

Ladies' shoes, gents' shoes, girls' shoes, boys' shoes—shoes for everybody, all kinds, all sizes, all styles, coming in daily to the popular store of Maxwell and Litch, on Virginia street. n121t

Hot lunch at Becker's. 15c. tf

THE CHURCHES OF RENO TODAY

Houses of Worship Where a Welcome to the Stranger Will be Extended

Services at the Trinity Episcopal church will be held today as follows: Holy Communion at 7:30 a. m. Sunday school at 9:45 a. m. Morning prayer and sermon at 11 a. m. Evening prayer and sermon at 7:30 p. m.

METHODIST

Sunday school 10 a. m. At 11 a. m. the Quiet Hour and communion service. Reception of members. Junior League 3:30 p. m. Epworth League, 6:30 p. m. Song service and preaching 7:30 p. m. Subject: "The Exalted Name." All invited.

CONGREGATIONAL

Public worship at 11:00. Sermon by the pastor, theme, "The Vital Personality of a Christian." Sunday school at 12:15. Junior Endeavor at 4:00. Christian Endeavor at 6:30, topic, "The Dangers of Indulgence." Peoples evening service at 7:30. Theme, "As a Man Thinketh." Welcome to strangers. Good music. Church located corner Virginia and Fifth street. Rev. C. L. Mears, minister.

PRESBYTERIAN

Sunday school at 10 a. m. Morning service at 11 a. m. Evening service at 7:30 p. m. All invited.

DOCTOR'S REMAINS TO BE TAKEN TO ITALY

All that is mortal of Dr. Carlo Casaccia was brought back to Reno yesterday morning by John Guling, of the undertaking firm of Perkins, Oliver & Guling, who accompanied the remains to San Francisco and back.

The body of the respected physician was incinerated at the crematory of the Odd Fellows in San Francisco, and will be taken back to Lanuy Italy, the place of his birth, by the bereaved wife.

A small copper urn, sealed with the emblem of Odd Fellowship and wrapped and wire royal purple ribbon, is the tomb of the doctor, and will be tenderly carried back to Italy and placed within the family vault, there in rest.

Mrs. Casaccia expects to start sometime next week.

To Whom It May Concern

On August 3rd, 1905, I purchased all of the right, title and interest of Henry Hofmann in and to the property and business of the Railroad saloon, 226 Commercial Row, and said Henry Hofmann has no right or authority to collect any money or bills owing to said saloon, or to me.

JACOB LOHRI,
Proprietor Railroad Saloon.
Nov. 4, 1905. n5w

Croup

A reliable medicine and one that should always be kept in the home for immediate use is Chamberlain's Cough Remedy. It will prevent the attack if given as soon as the child becomes hoarse, or even after the croupy cough appears. For sale by all druggists. *

YOUNG PEOPLE IN CONVENTION

Fourth Annual Meeting of Christian Endeavor Will be Held at Carson This Week

Next Friday and Saturday the members of the Christian Endeavor of Nevada will meet in their fourth annual convention at Carson City. For several weeks the members have been arranging for the meeting. It gives promise of being full of interest. A number of well known speakers will take part and an interesting program has been prepared. It will be as follows:

FRIDAY

2:30 p. m. Devotional service and organization.

7:30 p. m. Devotional service, led by W. A. Frisch.

8:00 p. m. Greetings, Chas. F. Cutts, president local society.

8:10 p. m. "A Modern Pentecost," Rev. W. T. Patchell.

SATURDAY

9:00 a. m. Quiet Hour, Rev. C. L. Mears, state president.

9:30 a. m. Annual reports of state officers.

10:00 a. m. Reports of committees.

10:30 a. m. Election of officers.

11:00 a. m. "New Ideas in Endeavor," Rev. W. T. Patchell.

Followed by questions and discussion.

2:00 p. m. Devotional service, J. E. Cowell.

2:20 p. m. "Use of Bible in Devotional Meetings," Rev. Frank Webster.

2:30 p. m. "The History and Significance of Twenty-five Years of Christian Endeavor," Rev. W. T. Patchell.

4:00 p. m. Adjournment.

In Time of Peace

In the first months of the Russia-Japan war we had a striking example of the necessity for preparation and the early advantage of those who, so to speak, "have shingled their roofs in dry weather." The virtue of preparation has made history and given to us our greatest men. The individual as well as the nation should be prepared for any emergency. Are you prepared to successfully combat the first cold you take? A cold can be cured much more quickly when treated as soon as it has been contracted and before it has become settled in the system. Chamberlain's Cough Remedy is famous for its cures of colds and it should be kept at hand ready for instant use. For sale by all druggists.

Everyone is Invited

Mr. and Mrs. Allen, phenomenal psychics of the Psycho Religio church of Revelations, will hold a meeting at their residence 500 N. Virginia street, Sunday evening at 7:30. All believers or investigators of Psychic Phenomena are cordially invited. n101t

Chapped Hands

Wash your hands with warm water, dry with a towel and apply Chamberlain's Salve just before going to bed, and a speedy cure is certain. This salve is also unequaled for skin diseases. For sale by all druggists. *

Hear the new melodian at the Palace saloon.

M'KISSICK'S OPERA HOUSE

FIVE NIGHTS ONLY

November 6, 7, 9, 10 and 11

Prof. Fait

The Great in Hypnotic Feats

BERT THATCHER

The Only Blind Comedian on the American Stage

MOVING PICTURES
—and—
ILLUSTRATED SONGS

SCALE OF PRICES

Dress Circle 50c
Balcony 35c
Children 25c

Reserved Seats now on sale at Rosenthal & Armanko's.

The Oberon

RENO'S POPULAR RESORT

Genuine Budweiser Beer on Draught....

Latest Music Every Evening by the Finest Orchestra in Nevada

Wacker & Co., Props.

Novacovich GROCERIES

There's a satisfaction in knowing that when you buy groceries you are buying pure groceries.

Commercial Row

THE NEW FASHION STABLES

FINE TURNOUTS, SPIRITED HORSES, NEW RIGS

T. K. HYMERS, Proprietor
Sierra Street, Reno, Nev.

DRIVE IT

Into The Dealer's Head That It's

BOSS OF THE ROAD
UNION MADE
OVERALLS
Neustadter Bros
San Francisco Portland

You Want

Demand The Brand!

STUDENTS OF QUALITY

will perceive the good qualities of

JESSE MOORE WHISKEY.

There is purity in every drop.

FOR SALE AT ALL FIRST CLASS PLACES

I Have Just Opened Up a First Class

Fruit and Confectionery Store, Candies and Cigars

If you want elegant fresh grapes or other choice fruit, come here. Your patronage solicited.

E. A. WILLIAMS

224 Virginia Street — Op. Bank of Nevada

Manheim's

The Lucas Tamale Cafe

The new place, 312 N Virginia street is now serving fine Tamales, Enchiladas, Chicken Spanish, Frijoles, etc. Goods can't be beat, and service first-class. Free delivery from 5 to 11 p. m. Phone Main 972.
O. LUCAS, Prop.

Amusements

Grand Theatre

A PLEASING BILL

Week of Nov. 6th

THE FIVE DURANDS
An Eastern Combination of Talented artists, Singing, Dancing, Ventriloquel and Instrumental

WAYNE LA MAR
The Greatest of all Contortion Dancers.

Only one of them left
TOM MACK
The Just Plain Comedian

RICHARD LESTER
In a new Picture Melody

FINE MOTION PROJECTIVES
"Astonishing Frame," "Victims of Alcohol," "The Wig," "Practical Conjurer," "Pleasure Trip."

Ladies' Souvenir Matinee Saturday and Sunday. Two fine prizes for Sunday evening.

Matinee—Saturday and Sunday doors open at 2:30 performance at 3:00
Evening—Doors at 7:30 performance at 8:00.

ADMISSION 10 & 20c

M'KISSICK'S OPERA HOUSE

ONE NIGHT ONLY

Thursday, Nov. 16th

A BATTALION OF BEAUTY

WASHINGTON ..SOCIETY GIRLS..

Yes! Pretty Girls and Plenty of Them. Yes! Pretty Songs and Plenty of Them

A Seminary of Graceful Girls
Ten Past Masters of Comedy
The Velvet of Vaudeville
The Spice of Burlesque
Gorgeous Gowns,
Electrical Contrivances
Elaborate Scenery

The Whole Town Agrin in Chuckling Anticipation

Another "Buster Brown" Show

SCALE OF PRICES

Dress Circle (reserved) $1.00
Balcony, first two rows 75
General admission, gallery..... 50

Reserved seats now on sale at Rosenthal & Armanko's.

SECOND ANNUAL

MASQUE BALL

Given by the
RENO WHEELMEN'S CLUB
In their Hall

Thursday Evening, Nov. 30

9 Beautiful Prizes 9

Will be given for the best dressed, best sustained, and most original characters, best group of eight persons, and also three spectator prizes.

Music will be furnished by the
Reno Wheelmen's Band

ADMISSION

Maskers $1.00
Spectators, ... 50c

Fourth Annual Ball.....

Given by the
Modern Woodmen of America
ON
Thursday Evening, Nov. 16
at the
WHEELMEN'S HALL.

The admission charge of $1.00 for gent and ladies include Hat check, lemonade and fine banquet.

Best music by Kiel's Orchestra.

Come, Everybody.

Reno's Daylight Store

The Most Interesting News For This Week

Seven Special Offerings for Monday make good reading for those who care to "save." This fall we are doing a record breaking business. Values like these attract and appeal. This is the logical Dry Goods Store for "you," no matter what class of goods you buy

Mohair Lustre

1000 yards seasonable Dress Goods, Checks, Fancy Mixtures in Mohairs, Voiles, etc., for ladies', misses and children's dresses. Good value up to 60c per yard. Reduced to 43c

Peau de Soie

175 yards black Peau De Soie silk. Full yard wide, soft and Lustrous, with Chiffon finish. Worth $1.75 per yard. Reduced to $1.48

Bed Spreads

75 extra heavy and full size Honey Comb bed spreads with handsome Floral designs. Worth $1.75 each. Reduced to $1.32

Many 35c Towels, 23c

50 dozen extra heavy double warp Bath Towels unbleached. A good value at 35c each. Reduced to 23c

Mill Ends

Just arrived another case of Tennis Flannel. Mill ends of the 12 1-2c quality. Pieces contain 8 to 12 yards. Per yard, ... 8c

Walking Skirts

5 dozen Ladies grey walking skirts. Made of a good serviceable material and just the skirt for winter wear. They are a good value at $3.50 each. Reduced to $1.48

Ladies' Coats

50 Coats in last year styles made of Kersey, Broad Cloth and Mixed Materials. These coats come in 32 and 34 only and prices range as high as $20 each. Reduced to $3.48

Just Arrived---A Full Line of Colors in Moire Antique Silk for Suits and Waists, Which Are Now Ready for Inspection. We Receive Daily by Express From New York New Suits, New Coats, New Skirts, and New Waists

The Palace Dry Goods House

NEWSPAPER ARCHIVE®

Moana Baths

CHAS. SHORT, Manager

Swimming Instructor, W. Maxey

Two and one-half miles south of Reno. The auto leaves the Hotel Golden every hour. Fare for the round trip, including bath, only $1.00

Hotel Golden

Most elegantly appointed hotel in Nevada. Steam heated. Half block from depot. Electric lighted, hot and cold water in every room. Sample room on first floor. Dining room a 'la carte.

A. NORTH, Proprietor — Center St. Reno, Nev.

Reno Mill & Lumber Co.

Telephone Main 105

LUMBER AND BUILDING MATERIAL

ALL CLASSES OF FINE MILL WORK

East Fourth St. — Reno, Nevada

J. M. Coffman...

Pure Confectionery is made in Sparks

Manufacturer and Dealer in

Choice Candies of All Kinds

Give My Goods a Trial

Next to Robison Hall — HARRIMAN AVENUE, SPARKS

THE CRYSTAL

H. J. THYES

8 WEST SECOND STREET... RENO, NEVADA

Olympia Oyster Cocktails "made fresh as ordered"
Hot Pisco, Hot Beef Tea
Hot Milk Tom and Jerry
Hot Apple and Peach Brandies
Hot Clam Juice, Etc.

When you want a quick lunch drop around to the New Lunch Place in front of the Diamond Saloon on Virginia Street.

A GOOD COOK TASTY FOOD — **Lee Hand, Prop.**

I'LL HAUL ANYTHING

From a Grip to a Piano and Solicit a Share of the Business From My Former Patrons

JOS. R. EASON

Arcade Hotel — Phone Main 234

Western Ore Purchasing Co.

Samplers and Purchasers of Gold, Silver, Copper, Lead Ores and Slimes

THE HIGHEST CASH PRICE PAID

CHARLES SNYDER, Manager, Reno, Nevada

Washoe... Wood and Coal Yard

A. E KAYE, : : PROPRIETOR

ALL KINDS OF WOOD and COAL AT WHOLESALE AND RETAIL

Sixth and Peavine Sts.

Phone Main 54

PERKINS, OLIVER & GULLING

226-228 SIERRA STREET

The most complete and modern establishment of its kind on the Pacific Coast. Phone Main 231. Res. Phone Main 233

NEAR THE MASONIC HALL

A. Lane & Co.

207 Stevenson St.

WOOD AND COAL

Pine Blocks $5. cord — Phone Main 274

To Please You--

PHONE MAIN 300

With that in view we carry the best stock of Groceries, Fruit, Vegetables and Butter that the market affords and see to it that our prices are the lowest.

SIERRA STREET — Coffin & Larcombe

FRESH, HEALTHY MEATS

Best Procurable. Fresh ranch Eggs Tender Chickens We attend phone with promptness

DIXON BROTHERS

Reno's Leading Butchers

COMMERCIAL ROW & SIERRA

The Jesse Moore Saloon

That's now the name of the Old "Wadsworth." We've taken charge of the place and have stocked it with the finest liquors money can buy. It will be our aim to conduct it in the same manner as we have the "Snug," which we still own.

CARROLL & SEAMAN

212 Center Street

New Firm In New Quarters...

For your teas, coffees, spices and extracts.

McLeod & Field

18 West Second St. Reno, Nev.

Telephone 879

..Walstab's New Hotel..

One of the finest places on the Pacific coast. The dining room is maintained in a first class manner. Billiard rooms and Bowling Alley. Rates reasonable, courteous treatment.

CHAS WALSTAB, Prop.

Harriman St. Sparks, Nev.

Hales' Transfer AND STORAGE COMPANY

Baggage and Furniture Movers, Packers and Shippers. We are doing business at the same old stand. Office—Clarendon hotel opposite the depot. Telephone, Main 30.

T. J. Jones & Son

Real Estate
Insurance
Money to Loan

Corner Harriman Ave. and Jackson St

SPARKS, NEVADA

There Is Pleasure in Driving

We make a specialty of good rigs. Our stables are fireproof. Best care given to boarders. We also furnish hacks and busses and funeral turnouts

TELEPHOND GREEN 471

THE OVERLAND STABLES

Short Brothers — Lake Street

WE are prepared to furnish you in any quantity you desire, fresh every day, at your door

Milk, Cream or Butter

RENO DAIRY, John Chism, Proprietor

Successor to Silver State and Robbins Dairies — Main 214

Do You Want a Job?

I conduct a Free Employment Office in connection with my store. If you want to work come in and see me. I also carry a full line of Smokers' Articles and Gent's Furnishing Goods.

A. NELSON, Virginia St., Reno, Nev.

Our Dealings Are Always on the Square

Anyone desiring a home in Reno or Sparks will do well by first consulting us before buying. We have some of the best property in Reno for sale. We also do a general Architect business in connection with our office, give us a trial is all we ask. J. C. Woodard, Architect.

WOODARD, ELDER & McGRATH

Real Estate and Insurance. Rooms 8-9 Thoma-Bldg. Phone 95

Groceries
Fruits
Vegetables
Wines
Liquors

The Best Goods the Market Affords in Stock. Give Us a Trial Ordr.

Railroad Lodging House

A. T. DORMIO, : : Proprietor

Newly Furnished Throughout

Opposite the Passenger Depot, Reno, Nev

Sparks Department

ELK TEAM WILL HAVE A COACH

Services of Otto Hussman of the University Have Been Secured for Rest of Season

Arrangements have been made to have the services of a coach for the Elk football team next week. Otto Hussman, a member of the university team, has volunteered his services and will take charge of the team Monday evening. Mr. Hussman is a player of recognized ability and has played on the college team for the past two years. He will no doubt succeed in making a very strong team out of the Elk boys as he will have plenty of good material to work with.

The team has a game scheduled for next Saturday afternoon with the freshmen team of the university and one with the Reno High school at a later date.

An effort is now being made to secure suits for the team by subscriptions from the business men of the city. The suits will cost in the neighborhood of $90. It is thought that the required amount will be given freely.

$100 Worth of Groceries

Would come in handy, $50 worth wouldn't be bad. They are the first and second prizes to be given away on December 1st to the lucky holder of the winning coupons in the Gold Medal Flour drawing. There are twenty-three other prizes. A coupon in every sack. Every grocer sells it. n1w

Dr. Bergstein's Quarters

During his stay in this city Dr Bergstein will be found at room 43 McCormack Building. Those wishing to see him will find him there during regular office hours.

Violin Instruction

Chas H Keil teacher of the violin. Residence 314 West Street. n1tt

Dr Tyson, Thoma Bigelow Bldg. Office hours 1 30 to 4 30 and 7 to 8 p. m. Office phone 56, residence 57

Don't fail to attend the Catholic fair at Raine's Hall, Sparks. A good time awaits all who attend. n1112

ANOTHER FIRE IN THIS CITY

Frick Barn Was Totally Destroyed at an Early Hour Yesterday Morning

Another fire visited this city at 6 o'clock yesterday morning. A building known as the Frick stable situated on Harriman street near the end of the street car line was completely destroyed notwithstanding the efforts made by the fire department and the shop employes to extinguish the blaze.

The fire was kept from spreading to any of the adjoining buildings by hard work on the part of the men. All the contents of the barn with the exception of a couple of tons of hay were removed. At the time the fire started several head of cattle and horses belonging to R. N. Brannin were in the building. These were also taken out.

The building was owned by a San Francisco dentist and has been used by Mr Brannin as a stable and store room for some time. The loss will amount to but little. It is thought the building was uninsured. The cause of the fire is not known but it is thought it was set by tramps who have been in the habit of sleeping there.

WITH THE PEOPLE OF THE CHURCHES

Regular services will be held at the usual hours today in the Baptist church. Rev. Frank Webster will preach in the morning at 11 o'clock and in the evening at 7 30. Sunday school will be held at 10 a. m. and Young People's meeting at 6 30. The public is cordially invited to attend.

Mass will be celebrated this morning at the usual hours in the Catholic church. Father Horgan will officiate. All are invited to attend.

The regular services of the Episcopal church will be held today in Engineers' hall. Rev. Mr. ... is ... [illegible]

HIGH JINKS BY EASTERN STAR

Fraternity Ladies Spend Pleasant Social Evening at Homes of Different Members

A very unique and interesting social evening was spent by the ladies of the Eastern Star Friday night. The affair was in the nature of a Mother Goose party, the members traveling to different houses where something would be done representing a rhyme of Mother Goose.

The affair opened at the home of Mrs. J. A. Ascher where the fable of "Jack Be Nimble, Jack Be Quick" was enacted. After enjoying themselves there for a short time the merry crowd journeyed to the home of Mrs. Hampter where "Little Miss Muffet" was displayed. At the home of Mrs Kiser a portrayal of the "Old Woman Who Lived in a Shoe" was given. These events were the cause of much fun and proved a very novel way of spending the evening.

At the different houses refreshments were served which proved to be not the least enjoyable part of the evening's program. Several fine vocal selections were also rendered in a very creditable manner by the Browning trio.

COURTLAND HOTEL HAS CHANGED HANDS

A change of ownership has taken place in the Courtland Hotel and bar. G. W. Jones who has been proprietor of the place since it was first built has disposed of the entire business to W. F. Sickels of Reno. Mr. Sickels will conduct a hotel, bar and lunch counter and will take charge of the business in a few days.

Mr. Jones will move to Reno where he will open a real estate and brokers office in company with Frank Hatton of this city.

Catholic fair at Sparks from November 21st to November 25th. n1112

BRIEF MENTION OF PASSING PUBLIC

Those Who Come and Those Who Go to and From the Railroad Town

Mrs. J. A. Blasdell paid her Reno friends a visit yesterday.

Martin Kline was at the county seat yesterday transacting business.

J. J. Conlon of Reno was called to this city yesterday on business.

J. D. Scott of Osgum, Minn. was among yesterday's visitors to Sparks.

H. C. Jones has returned from a short business trip to Carson City.

W. J. McKnight, a Sacramento business man, is registered at the Wallstab.

Fred Gogg, engineer on the Boca and Loyalton, is in this city on a visit to relatives.

E. F. Bennett of Elko is transacting business in this city. He is registered at Wallstabs.

H. L. Bonnifield of Reno was among those who had business in the railroad town yesterday.

John Anargyros arrived yesterday from the Hazen cutoff where he has been for some time past in charge of a construction crew.

Schueddig's Eucalyptus Oil

Is guaranteed absolutely pure and is a positive cure for croup colds, pneumonia, asthma, bronchitis, all forms of catarrh and kidney troubles. For sale by all the leading druggists. If after using half a bottle it does not give satisfaction your money refunded. Take no other. fy15m

Eczema Positively Cured

The Sanitholm's Eczema Lotion and Dandruff Cure. Send 10c for sample bottle. Sold by all druggists and barbers, or sent prepaid for $1.00 by the Sanitholm Drug Co., Dept 78, No. 458 Parrott Building, San Francisco.

Parkman's orchestra is prepared to furnish music of high class for all occasions. 407 Sierra street. n8tf

Shoe your family at Maxwell & Fitch, headquarters for shoes on Virginia street. n121

Happenings at State University

College Girls Good Mothers

Investigations Show That Babies of University People Are Always Healthy

A unique and interesting collection of photographs—the photographs of the babies of young women who are college graduates. The babies in this collection are strong and beautiful. The number over ... The instructor ... [illegible]

I began to collect pictures of the children of female ... because I had heard so much talk about the higher education unfitting woman for her natural sphere and so on.

My collection proves that the higher education makes ... hitherto unknown. Highly educated women ... with tight corsets with over much dancing and card playing. They are healthy and strong ... as well as their minds are developed.

They enter upon the duties of motherhood with a unique courage and wisdom and strength and the result is that their babies are the biggest, strongest, handsomest ... just look at these pictures—she ... and judge ... [illegible]

PLAY MATCH GAME AT THE GRAND PARLORS

A 24 inch balk line game was played in the Grand billiard and pool parlors on Center street last night between F. M. Anson, a traveling man from Chicago, and R. C. Evans, a ... from San Francisco. The interest in the game was intensified by the fact that the two men have played match games in Reno before and the difference between their scores has always been slight. Besides each contestant put up $100 as evidence of his confidence ... [illegible] ... the money ... though the ... which witnessed the game ... a fine test of skill but ... Evans lost his ... and Anson ... only three points ahead of ... defeat ... expert.

Both contestants congratulated the proprietors on the excellence of the table and ... [illegible]

Fig ball at Wheelman's Hall Thursday night. n121

DECISIVE VICTORY FOR SECOND ELEVEN

Roll Up a Score of Twenty-Nine to Nothing Against Carson Indians Yesterday Afternoon

With three minutes left to play and the score standing 24 to 0 in favor of the college boys the game between the Carson Indians and the second team was called off because the red men had no more available substitutes to fill the gaps made in their ranks by the fierce onslaught of their opponents.

The university players were outnumbered, the Indians being no match for them ... [illegible] ... of the time in the first half ... It was very evident that the red men stood no chance of winning.

The game was called at 2 30, the Indians getting the kick off. The second team carried the ball steadily up the field and Leavitt was sent over the line for the first touchdown after five minutes of play. Powers kicked the goal.

Soon after this Powers ... twenty yards ... and kicked the goal making the score 12 to 0 ... Max Lucas ... of the Indian players was completely ... the game ... [illegible] ... making the line and Davidow ... third and final touchdown ... the half. Powers kicking the goal ... 18 to 0. The ball remained in the center of the field until the whistle sounded the end of the first half.

The Indians started off with a rush in the second half and by a series of end runs carried the ball to their opponents' twenty yard line where they were held for downs. The second team ... the ball and quickly carried it down the field, Leavitt making the touchdown. A trial for goal resulted in a failure. Soon after this St. Clair was caught holding and was ruled off by the umpire.

The procession started again toward the Indians' goal and Leavitt carried the ball over the line. Lundy ... kicked the goal. Then ... the ... [illegible] ... the score being 29 to 0.

The contest was quite even after ... Indians ... had his ... and was forced to retire. Soon after this the Indian ... Sam Wallace had his back ... and had to be carried from the field. As the red men had no more available players it was decided to call the game.

The game was witnessed by a very large crowd, for the most part consisting of students.

The cadet band was in evidence and rendered several fine selections at Sparks and at the grounds. Special cars were run by the Nevada Transit Company for the accommodation of the crowd which was handled without a hitch on the part of the company. The Indians will return to Carson this morning.

Hour for Drill Is Changed

Beginning Monday Morning Battalion Will Occupy Campus at 11 O Clock

A bulletin posted by the commandant announces the fact that beginning Monday morning the drill hour will be changed from 8 o'clock in the morning to 11 o'clock. The change is made on account of the cold weather.

The change will be greeted with a great deal of satisfaction by the cadets. For the past two weeks the morning air has been much too ... for the comfort of the men who handle the guns. It is very disagreeable to be compelled to carry a gun which is covered with frost and to march on the frozen ground. The drill hour is generally changed as soon as the cold weather sets in and the change always meets with the general approval of all concerned. The cold weather is especially ... for the band boys who ... obliged to play each morning ... [illegible] ... to play making ... impossible.

Ferth dance given by the ... Next Thursday night by the ... Wheelmen ... at Wheelman's Hall ... next. n121

CELEBRATES MARRIAGE AT WEDDING FEAST

The Hotel G... restaurant was the scene last ... of a wedding party which ... to celebrate the ... of William Rolly ... [illegible] ... menu was ... the following ... principal ... course.

Mr. and Mrs. S. ... Mr. ... Waterman and Mrs. F. ... Rev. C. ... performed the ... ceremony ... a short honeymoon ... friends ... [illegible]

Mr. R... is a ... well known in Wadsworth ... county.

... month ... check ... compact all for $1 ... Moran Woolen ... n121

RETAIL PRICES IN THE PRODUCE MARKET

Following is the market price in Reno for produce up to Saturday evening, Nov. 11th. This list is revised and corrected weekly by the ... company.

Butter—... creamery ... [illegible]

Eggs—Ranch ... per doz.

Cheese—Eastern ... per lb; Fancy California ... per lb; imported Swiss ... per lb; Roquefort ... per lb; ... [illegible]

Potatoes—Potatoes, fancy Burbanks $1 ... [illegible]

... Utah ... 10c per head; tomatoes ... [illegible]

Honey—Fancy 1 lb frames 12 1-2c; extracted pint jars 30c, quart jars 50c.

Fruits—Fancy yellow apples $1 ... per box; peaches $1 50 per box; ... bananas ... per doz; lemons 2... per doz; ... cranberries ... per quart.

Flour—Reno $1 40 per sack; California $1 70 per sack.

Sugar—D ... $6 cwt.

Ham—Eastern sugar cured 1... per lb.

Bacon—Best breakfast 16c lb; ... Eastern ... per lb.

Wigg & Boughton Roast Their Own Coffee Fresh Every Day.

NewspaperARCHIVE®

NewspaperARCHIVE®

JEFFRIES OUT AGAINST THE GAME

LOS ANGELES, Cal., Nov. 11.—James J. Jeffries, retired heavy weight champion of the world and a man who has received many hard blows, says football is a brutal game and that the sum of $1000 a minute would not induce him to enter the game.

"Can a gentleman play football?" the champion was asked.

"Gentlemen can play any game," he replied, "but I don't see how any gentleman can feel at home in a game of football as it is played today. Football is far more brutal than prizefighting.

"Every time the ball is put in play eleven men are lined up to fight eleven men. It's all well to say the side with the ball is trying to rush it across the line by using speed and skill, and that the enemy is trying to prevent this by using speed and skill, but, as a matter of fact, the two teams slug each other from the start to finish, and if they didn't slug, good people wouldn't go to look at them.

"Every healthy man or woman likes to see a fight, and football is the hardest kind of fighting I ever have looked at. You may call it a strenuous sport or any other fancy name you like, but it is just a big, redhot fight, all the same.

"Just look at the difference between football and prizefighting—it's all in favor of prizefighting. In the ring you can hit a man only with your fists and only above the belt. If you strike low, or if you butt with your head, or use your elbow or shoulder to strike your man, the referee calls a foul on you and you lose the battle. In football you are supposed never to hit a man with your fist, but you can block him with the shoulder, or give him the elbow or kick him, or jump on him when he is down.

"I know football people will deny this and say these things happen only by accident, but it is a pretty fierce game where this kind of accident happens every time two teams clash. If a fighter tried to bring off that kind of an accident in the ring he'd be disqualified and hooted out of the place.

"Here's a funny thing. A fight crowd which some people like to describe as a bunch of ruffians, won't stand for the rough work that fine society people applaud and cheer on the gridiron for all they're worth.

"In the ring the referee is watching both the fighters all the time. If either one of them commits a foul he is seen and disqualified right away. On the football field there are twenty-two fighters, and all the referees in the world couldn't keep track of the blows hit in the scrimmage.

"If every player in the game were to obey the rules all the time and never commit a foul, football would still be ten times more dangerous than fighting in the ring. As they play the game nowadays, I wouldn't go into it for $1000 a minute."

YESTERDAY'S QUOTATIONS

Ruling Prices of Stock and Sales as Reported at the Close of Business

Sales		Bid.
	Silver Pick	08
	—Vernal	04
4500	—Jumbo Ex	16
	—Dixie	09
	—Diamondfield	20
	—Lone Star	07
	—Tonopah Gold Mt	09
	—Adams	06
	—Golden Anchor	82
	—Jim Butler	68
	—Pine Bull	08
	—Black Ants	04
	Columbia Mt	15
2000	—Great Western	03
	—Nev. Goldfield	23
	—St. Ives	13
800	—Belmont	1.50
	—Black Butte	14
	—Brooklyn	01
1000	—Big Bullfrog	10
	—Bullfrog Min. Co	42
	—Blue Bell	04
	—Bullfrog Comb	05
2500	—Cashboy	14
	—Eclipse	36
	—Frisco	07
	—Gold D	08
2000	—Gold N	57
	—Hibernia	68
	—Home	08
600	—Jumbo	79
1500	—Kendall	51
	—L. Tonopah	2.00
	—May Queen	18
500	—MacNamara	31
400	—M. Tonopah	2.45
1200	—Midway	1.40
	—Mohawk	14
	—Miz. Ex	12
	—Mont. B	01
	—Nat'l Bk	15
500	—North Star	46
	New York	15
500	—O. Bullfrog	21
	—O. Tonopah	28
	Potlatch	05
	—Paymaster	01
	—Red Top	63
	—Rosetta	07
2500	Sandstorm	.55
	—Ton. Ex	5.75
	—T. Min. Co	12.75
500	—West End	1.27
2000	—Denver Bullfrog	22
	—Gold Bar	25
	—Home Cons	05
	—Con Virginia	1.70
	Mexican	1.40
	—Ophir	6.12
	—Union	61
	—Savage	55
	—Sierra Nevada	41
	—Hale & Norcross	1.10
	—Caledonia	37
	—Belcher	28
	—Chollar	17

SAYS STUDENTS SHOULD NOT BET

DES MOINES, Ia., Nov. 11.—Professor Hill M. Bell, president of Drake university, Des Moines, has attracted considerable notice as a result of his decided stand against betting on results of college athletics, taken in the recent Drake-Grinnell football game at Des Moines. When rooters flashed big rolls of money at excited stages of the game and the cries of the betting young sports attracted the attention of the crowd, President Bell rushed to the midst of the bettors and stopped the gambling. His brief, forceful speech made the sports put their money away.

President Bell made the following speech before the entire school:

"Nothing on earth will destroy college sport so quickly as betting. It is the greatest enemy college sports have. In most instances it is prompted by patriotism. I know that it takes courage to stand and let a man shake a roll in your face and tell you 'to put up or shut up,' but when you consider that the honor of the school is at stake, when you know that such conduct is bound to mar the school's good name, I sincerely trust that the young men of the university will be more considerate and gentlemanly in the future and will show their patriotism in some more appropriate manner.

"These grounds are private property. It is not only against the rule of this school, but also against the law of the city and of the state to bet. If in the future it is necessary we will not hesitate to have such violators arrested and taken where they belong.

"It was humiliating to me to have to speak to these men in the stadium, and I hope that neither I nor any man who shall ever occupy my position shall ever have to suffer that humiliation again."

Dance a Success

The members of the Fraternal Brotherhood of Reno, together with their friends, about 30 in all, danced away the hours at Eagle's hall last night. It was a most enjoyable party, a success in every way and everyone had a good time.

Rigs for the Concert

Covered rigs will be run to Huffakers for the concert next Friday night by Charles Short. Leave orders at the livery stable. Round trip, 50 cents. Admission to concert and dance, 25 and 50 cents. n12t1

The Ladies' Aid Society of the Congregational Church will give a New England dinner in the basement of the church on Thursday, November 17th, from 4 until 7. Price 25c. n11td

Get your newspapers and periodicals at the Grand Billiard and Pool rooms on Center street, opposite Golden Hotel. n7w1

Ah, there! Are you in? I'll meet you at the Big Woodmen ball Thursday night. All the girls and boys will be there and lots of older folks. n12t1

We sell nothing but shoes, but lots of them. Do you get yours here? Maxwell & Litch, 220 Virginia. n12t1

The Sunday dinners at the Golden Grill are all right. You can eat for 25 cents and up. n12t1

For an evening's ride, Wieland's Park; fare 5c. Heidtman & Co.

The Palace, a place to get a cool glass of good beer.

Go to the Golden Grill for your Sunday dinner. n12t1

SCORES IN THE FOOTBALL GAMES

PHILADELPHIA, Nov. 11—Pennsylvania today defeated Harvard in one of the fiercest gridiron battles ever witnessed on the Franklin field. The final score was 12 to 6. Ill feeling between the teams was manifested when Parker, the crimson center, was disqualified for slugging, and again in the second half, when Sheble was sent to the club house for a like offense.

WEST POINT, Nov. 11—Failure to kick a goal caused West Point to lose today's game to the Carlisle Indian football eleven. The score stood 6 to 5, in the Indians' favor. Prince Louis of Battenburg was an interested spectator.

NEW HAVEN, Nov. 11—In a game full of sensational plays, Yale defeated the Brown University today by a score of 11 to 0.

SEATTLE, Nov. 11—The University of Washington 29, Sherman Indians 0, was the score in the football game here today.

Join the two steppers and waltzers next Thursday night at Wheelmen's hall. No extra charge for the big banquet, but checks, etc. Admission $1. n12t1

Don't you enjoy pool or billiards? Then why not drop into "The Grand" on Center street and have a game or two. Everything new and clean. n7w1

"The Grand" billiard and pool parlor on Second street has a fine line of cigars and tobacco, reading matter and stationery. n7w

J. M. Bello & Co. make the best tamales in town, 111 Virginia street. Phone Red 292.

Catholic Fair at Sparks from November 21st to November 26th. n14t2

The Wiley B. Allen Co.—Everything in the music line. 28 W. Second St. tf

Fredericksburg Lager at Becker's.

NELSON IS IN LOVE WITH STAGE

Battling Nelson says that he will not fight Terry McGovern or anyone else until after he has finished his present engagements, provided always that there is not some extra money inducements other than that in sight.

"I simply can't afford to consider any proposition," said Nelson. "Think of it, I'm getting $1500 a week, and then, too, for an engagement that can be terminated only by myself. Now wouldn't I be a chump to throw over a certainty like that for a purse of $5000 or $15000? McGovern is a mighty good boy and I can lick him, but I am going to take my own time doing it."

Two Money Makers

With Tramino and Sysonby, James R. Keene has won $351453 from the various racing associations. It seldom falls to the lot of one man to own two such horses in a lifetime, but to own them in fifteen years is something remarkable in the history of the American turf.

Hot noon lunch at Becker's 15c. tf

VILLA COURT

IS A DELIGHTFULLY LOCATED SUBDIVISION LYING BET. SOUTH VIRGINIA AND PLUMAS STREETS. LARGE RESIDENCE LOTS. EVERY ONE HAVING FRONTAGES ON TWO STRETS. IT LIES ON THE EAST SLOPE OF THE HILL, AND HAS A SPLENDID VIEW EAST, WEST AND SOUTH.

Prices Reasonable
Terms Easy...

Lots run from $250 to $300. Perfect drainage and water rights with each lot.

A Special Price will be made to the first purchaser, who will agree to erect a $2,500 house.

Let Us Show You This Property

F. J. PECK & CO.
12 East Second St.

"No complaint, everybody satisfied," when you buy

Golden Gate Coffee

Grind fresh each day. Sold only in aroma-tight tins. Never in bulk.

J. A. FOLGER & CO.
San Francisco

Great China and Crockery Sale

It will save you lots of money
Valuable Coupons given with every purchase. Don't miss this sale.

Great American Importing Tea Co.
19 Commercial Row, Reno
Our 100 stores help us to help you

REINHARD & CO.
NEW UNDERTAKERS
New Manning Building, Plaza St.

Fine Funeral Supplies, Beautiful Parlors. Special attention given to Embalming for shipment. Prices fair and reasonable. Mr. S. E. Reinhard was over ten years manager of one of the best known firms in San Francisco and will give his personal attention to every detail.

CORONER'S OFFICE
Office Phone, Main 639 — Res. Phone Main 129

United States Smelting Co.
SALT LAKE CITY, UTAH
Lead and Copper Ores
The United States Smelting Company

is now in the market for all kinds of lead and copper ores at Prices Favorable to Shippers

ADDRESS ALL COMMUNICATIONS
To Salt Lake City, Utah

Consign all shipments as follows: United States Smelting Co., Bingham Junction, Utah.

When shipment is made please notify us promptly and if public sampler is preferred, designate which one; also designate one assayer.

Good Irrigated Land, $11.25 the Acre Payable $1.00 per year...

We are agents for this Madeline, California, land, 100 miles north of Reno. Railroad runs through it. Railroad fare free to buyers. Call and see us.

Evans & Hibbard Realty Co.
Overland Hotel Building, Opposite S. P. R. R. Depot

Reno Stock Brokerage Co.

We are prepared to handle promptly all commissions entrusted to us. Buy and sell all listed and unlisted Tonopah, Goldfield and Comstock Mining Stocks. Daily San Francisco Prices by wire

Overland Hotel Building, Reno, Nev.

Knit Top Petticoats!

WE have just received our new line of Knit Top Petticoats.

The proper underskirt for cold weather, and besides this, the most important advantage over other skirts is that they are body fitting and flare at the bottom like the illustration.

No surplus material around the hips like the ordinary skirts, causing your dress skirt to bulge out.

We are sole agents for the Genuine Knit Top Skirt.

Prices $1.50, $2.00, $2.50, $3.00 and $3.50.

TO BE HAD AT
FRALEYS
The Only Exclusive Cloak and Suit House In Reno

J. MARYMONT CO.
Workingmen's Friend Store, 211 Center St.

This is Overcoat... Weather

And weather, too, which should make you desire to get a Heavier suit for the winter months right away.

Our overcoats are the nobbiest styles ever seen in Reno, and the price

...$10 to $20

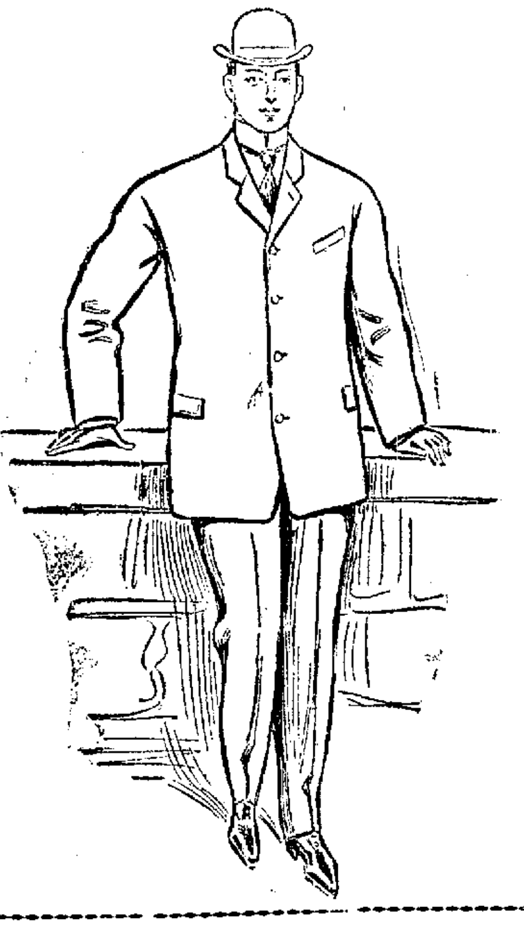

We are justly proud of our Fall Suits and you will be proud, too, when you are clothed in one of those nobby, comfortable masterpieces of the tailors art. Prices

...$9 to $20

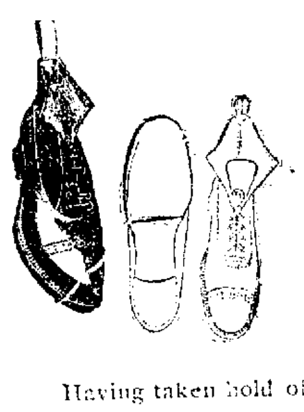

OUR
Special Sale
Of Ladies', Gents and Children's...
SHOES
BEGINS TODAY

Having taken hold of this business, we propose to offer inducements to the people of Reno such as were never known here before.

MAXWELL & LITCH
FORMERLY TASSEL'S
220 Virginia St. — Reno, Nevada

BUFFALO BEER
Corner Third and Ralston Streets Phone Main 273
BRITT & RHEUDE, Sole Agts. State of Nevada

Cook's Springs Mineral Water, Siphon and Carbonated Beverages (All kinds. Phone Orders Receive Prompt Attention

S. J. HODGKINSON
DRUGGIST
All Prescriptions Carefully Compounded

CHOICE PERFUMES
Complexion and Sachet Powders, Toilet Soaps, etc., etc.
VIRGINIA STREET, RENO

Baby's Photo

Cute Designs for Christmas Time

You prize Baby's picture now, but not one-half as much as you will when Baby has grown up.

Come when the light is good. Between 10 o'clock and two is the best time.

Don't tell the little ones how to behave. We'd rather have them natural.

This is November. Christmas is only a few days off. See the point? Come now while the weather is good.

Riverside Studio
202 Virginia Street

DANN
PORTRAITS

A Five Dollar Hat...
Just As Good As New For $1.50...

Bring the old worn out hat of yours around, have it cleaned, pressed and reblocked. I'm the only exclusive hatter in Nevada and I guarantee my merchant tailoring, ladies' and gentlemen's pressing and cleaning also at reasonable prices.

MOSS, The Hatter
2 Douglas Alley, Golden Block
Phone Main 53

RING
TELEPHONE MAIN 672...

When in need of fresh groceries and vegetables. We have them on hand at all times and will deliver your order as soon as received

Milo C. McMillan
GROCERIES
Commercial Row and Sierra Street, Reno

DROP IN

And see us if you have any doubt about the title to your property. We solicit correspondence, as well as personal interviews on any matters within the scope of a modern guarantee company.

Washoe Co. Title Guarantee Co.
J. R. PENDERGRASS, Mgr.
213 Virginia Street. Phone Main 244

COLD STORAGE
FOR
EGGS, POULTRY, BUTTER, CHEESE BEER, ETC., ETC.

FACILITIES ARE PERFECT
RATES REASONABLE BY THE MONTH OR SEASON.
RENO COLD STORAGE PLANT
RENO POWER, LIGHT AND WATER COMPANY
Office, Virginia Street, Reno

NewspaperARCHIVE®

CLASSIFIED ADVERTISEMENTS

NOTICE—All classes of legitimate advertisements not exceeding four lines inserted for 50 cents a week.

HELP WANTED

WANTED—Local men in every town in the United States to distribute advertising matter, no canvassing; permanent, $3 daily. Harry Contris, Chicago. n12t1

WANTED—Carpenters, none but mechanics need apply. W. G. McGarty, Masonic Temple. n10tf

WANTED—At once, six or eight boarders, nice rooms and good board, or board without rooms. Apply to 813 N. Virginia. n5w

SITUATIONS WANTED

WANTED—By young lady, a place to do housework, no washing. Phone ... n12w

WANTED—Situation as stenographer or office work by a young lady; references. Address 206 State, phone 771. n9w

EMPLOYMENT OFFICES

RENO EMPLOYMENT AGENCY—D. Vinalo, 218 Commercial Row. Wanted, laborers and teamsters. Ship daily on Western Pacific. n1tf

JAPANESE employment office; all kinds of help furnished at short notice. Robert Kano, proprietor, 206 E. Second, phone Main 579. o1tf

WANTED—TO RENT

WANTED—To rent, a small piece of ground for a chicken ranch; state terms and acreage. Address E. Floyd, this office. n9w

WANTED—MISCELLANEOUS

WANTED—To purchase a lot in Powning's Addition north of track and west of Chestnut street. Must have sewer connection. Will pay cash. Address X, Journal office.

WANTED—An invalid lady desires a pleasant home where she can have the best of care. Call at 305 S. Virginia. n9w

I WANT TO BUY SOME LOTS—Not too far out; will pay spot cash. C. Jeff Brookins. o24tf

WANTED—Clean rags, without buttons or hooks, at the Journal office. o27tf

ROOMS TO LET

FOR RENT—Two furnished rooms, electric lights, gentleman preferred, one room downstairs and one upstairs. 611 N. Virginia. n11w

FOR RENT—Furnished rooms, electric lights, bath, etc. Centrally located. Gentleman preferred. Apply 510 N. Center. n11w

FOR RENT—Large room suitable for two, hot and cold water, steam heat, bath and other conveniences, Monroe House, 716 N. Center. n10w

FOR RENT—Suite of nicely furnished front rooms; large bay window; sitting room, sunny side of street; private bath and toilet; connected with kitchen. 518 Lake street. n7w

FOR RENT—One nicely furnished front room and board for man and wife. 313 Maple street. n7w

THE GOLDEN EAGLE—Only family hotel in Reno; under new management; elegantly furnished rooms 50c to $1 a day. Weekly rates $2 up; free baths. Try our unexcelled 25c meals. Opposite McKissick's Opera House. o21tf

HOUSEKEEPING ROOMS TO LET

HOUSEKEEPING ROOMS — Furnished, 2 1-2 blocks from business center at 165 West street. 1 11

FOR RENT—A four room furnished cottage for housekeeping. Also 2 furnished rooms for housekeeping. Inquire 800 Lander St. n10w

TO LET—A nice suite of rooms furnished complete for housekeeping. Inquire 507 Park St., the street leading to Cattle Bridge. n11w

FOR RENT—Rooms for rent with or without housekeeping, bath, electric lights, etc. Call 123 1-2 Stevenson street. n8w

FOR RENT—Furnished rooms for housekeeping. 519 N. Bell, Ralston Heights. n8w

FOR RENT—Furnished housekeeping rooms, also front room; close in; 110 W. Third. Inquire at 114 West Third street. n7w

FOR RENT—Furnished housekeeping rooms, also ladies wheel and organ for sale. Apply 411 5th. n7w

FOR RENT—Four rooms and bath, completely furnished for housekeeping. Call at 607 Washington. n5w

FURNISHED housekeeping rooms for rent at 418 Ralston street. n5w

FOR RENT—Two rooms furnished for housekeeping and 2 rooms partly furnished, lights and water included in price of rent. 613 Elko Ave. 2 blocks east of Catholic church. n5w

FOR RENT—Large unfurnished rooms for housekeeping, free water and lights. Near foundry, planning mills and ice factory. Mrs. Lewis, 4th street opposite lumber yard. n5w

HOUSES TO LET

FOR RENT—A 5 room house with electric lights, water free. Apply 601 Eureka St, corner 6th and Eureka. n10w

FOR RENT—New modern double house of six rooms each, corner of Elm and West street. No children. Apply 109 Elm.

FOR RENT—New 3-room modern cottage, pantry and bath; very convenient; also good cabin. Apply at 208 Elm street. n7w2

FOR RENT—An unfurnished cottage of 5 rooms, modern. Inquire 127 Ridge street, Southwest of Court House. n11w

FOR RENT—A plastered house of four rooms with lights and water, and large yard. Inquire John Gulling. 108 Elm street. n5w

FOR RENT—A four room unfurnished cottage, electric lights and water; also nicely furnished housekeeping rooms. Inquire at 412 Nevada. n8w

FOR RENT—New modern double house of six rooms, corner of Elm and West street. No children. Apply 109 Elm. n8w

OFFICE ROOMS TO LET

FOR RENT—Office rooms en suite or single in the Clay Peters building on Virginia street. Elevator service, light, heat and janitor service included in rent. This building will be ready for occupancy about December 1st. Selections of rooms can be made from the floor plans in our office. F. J. Peck & Co., 12 East Second street. n1tf

FOR RENT—MISCELLANEOUS

GOOD pasture on East Fourth street one-half mile from town. Terms reasonable. Address 801 Center st. phone 266. o29-2w

REAL ESTATE FOR SALE.

FOR SALE—After you have looked at all the property in the city see Burke's addition. The location is right, the price is right. C. H. Burke, 501 S. Center street. n12w

FOR SALE—Lots, improved and unimproved, all over the city. For information see J. A. McCusker, 31 E. Second street. n12w

FOR SALE—Good rate property under high grade of cultivation with ample water right for $100 per acre and up. See J. A. McCusker, 31 E. Second street. n12w

FOR SALE—Several good business opportunities requiring $100 and up. One is especially good, paying $50 per month net. For particulars inquire of J. A. McCusker, 31 E. Second street. n12w

FOR SALE—Before you select your home see Burke's addition. The standard by which all others are gauged. C. H. Burke, 501 S. Center street. n12w

FOR SALE—An ideal home place of 29 acres. For particulars address Owner, box 437, Hollister, California. n11w

FOR SALE—Modern two story dwelling, furnace heat, electric lights, sewer, corner lot, also five room cottage, modern, bath, etc, in rear of lot corner, 70x140. Splendid location. Price for both houses, $6300. Terms if desired. F. J Peck & Co., 12 E 2nd St. n10w

FOR SALE—Complete furniture for a 4 room house cheap. Also house to rent with pantry, cellar and closets. Inquire at this office. n11w

FOR SALE—New first-class lodging house of 17 rooms, price $1800, half cash. Call at the Palace hotel. n3w

HAVE you seen the newly graded streets in Riverside Heights and the new Southside Addition.

EAST and west front lots on Center between Moran and Cheney street graded, water connection, electric wires to your door, $370 and $400, one quarter cash, balance easy payments. A fine corner on Center 100x140 for $850; another fine corner 100x140 on Virginia and Cheney for $1000. Easy terms.

A few choice lots left in Riverside Heights. Ridge street and Clay street have been graded from Court to California Avenue and from Flint to Clay. Only one south front lot left on Ridge street, this will sell this week for $750.

EAST front lots on Belmont road for $600, full size, to alley. Sewer connections. Cement walks will be constructed on all frontage. This tract is but six blocks from the corner of Second and Virginia. F. J. Peck & Son, 12 East Second street. n7w1

FOR SALE—Two nice lots on Riverside avenue; part cash, balance in monthly payments. Address P. O. box 405. n5w

FOR SALE—8 business lots, corner Fourth and Center, adjoining the beautiful Hotel Nevada grounds; not a vacant store room in town; good opportunity; investigate. Call or write Mrs. J. Danaghy, Hotel Nevada, Reno. n1tf

FOR SALE—MISCELLANEOUS.

FOR SALE—5000 shares Texas Nevada Gold Mining and Milling Co. Claim No. 2 stock ten cents per share. Active development, 18 foot lead, milling values. Address W. G. Rice, Olinghouse, Nev. o291-2

FOR SALE—MISCELLANEOUS

FOR SALE—A 200 egg incubator, almost new, cost $30, for $10, also 1 dozen choice young hens. Address 506 S. Virginia. n12w

FOR SALE—Furniture of a 6 room house, including stoves, carpets, dishes, cooking utensils, everything complete; not sold separately. 506 S. Virginia. n12w

A BAY COLT about 2 or 3 years old, branded H came to my place Oct. 17. Owner can have same by paying pasture and this ad. Chris Johnson. n7n

FOR SALE CHEAP—One single buggy and harness, collar and hames extra. Call at 611 Vine street, Reno. n7w

BALM of Figs for all female trouble at 105 Plaza street; phone 969. n5w

FOR SALE—A Garrett Jackhead plunger pump, capacity 150 gallons per minute, one gasoline engine 12 H. P. Webster make practically new and in first class condition; one power hoist, steam engine feed pump, etc. All for sale cheap. Inquire of J. W. Hopkins, 420 S. Virginia St. n4m

FOR SALE—New milch cows. Inquire of Jno. Matley, Steinberger Ranch, Reno. n8w

FOR SALE—Furniture of 6 rooms in one lot. House for rent. Call 105 Plaza. 1 11

LOST

LOST—An opportunity, if you do not secure an ideal location for a home by buying a lot in Burke's addition. C. H. Burke, 501 S. Center. n12w

STOLEN—Taken on Hallowe'en night a bicycle saddle from a wheel in front of McCormack's House. Return and receive reward. n11w

LOST—On the railroad track near the subway, a key ring containing several Yale lock rings and some railroad keys. Reward for return to Journal office. n11w1

LOST. Strayed or stolen, one sorrel mare branded 26 on right hip and one buckskin yearling colt. Finder please notify Fred Freeman at Lincoln Hall and receive reward. n11w

LOST—A lady's gold stick pin—lion's head set with ruby. Return to this office. n9w1

LOST—Some place in the neighborhood of Second street Saturday afternoon after 3 o'clock, $65. It was wrapped in a day's handkerchief marked "S." Place return to People's store and receive reward. n7w

FOUND

FOUND—$100. It was saved by buying a lot in Burke's addition. C. H. Burke 501 S. Center. n12w

ESTRAY—Came to the Eason ranch on Sparks road last week, a small bay horse branded SU on right hip. Owner can have animal by paying pasturage. Robert Eason. n5w

STRAY POUND

STRAY POUND—Taken up one black mare, one bay horse, branded J. H. on right shoulder, will be sold on the 20th of Nov. at 10 o'clock a. m. D. E. Seales, poundmaster. n10w

MUSIC TEACHERS

GEO. W. PARKMAN—Teacher of Violin, Mandolin, Guitar, Band and Orchestral instruments. Late of the New England Conservatory of Music, Boston. Residence at 407 Sierra st. o28m

PIANO, GUITAR AND MANDOLIN—Special attention given to technics, expression and the study of classical music. Rates given to guitar and mandolin clubs with use of instruments. Attention given to practice. Mrs. M. E. Rosseau, No. 110 Elm street tf

STENOGRAPHER

STENOGRAPHY—Typewriting, legal business or personal. Rates reasonable. Room 9, Journal Bldg. Phone Main 657. o5tf

WINDOW CLEANING

BEST IN RENO—Window and house cleaning. Sam Polano Co. Phone 724. Residence 212 Lake St. Office 116 Virginia street. o15tf

DRESSMAKING AND MILLINERY

EASTERN fashionable dressmaking and fine tailoring. Coats a specialty, fit guaranteed. Prices reasonable. 217 Virginia street over Sunderland's store. n52w

FLOWERS AND HOUSE PLANTS

MY green house is now open; house plants, cut flowers and flora designs in all quantities by order orders left at Miss Roberts, 22 Second street, will receive prompt attention; phone 284; green house phone 97, 13 Washington street. R. F. Moody. o31m

FRESH cut flowers daily at the Reno Floral Parlors, 18 West Second street. au29tf

PIANO AND ORGAN TUNERS

W. P. STEWART, the reliable piano and organ tuner and repairer, is here for a short time only. Secure his services by leaving orders at Herz Bros. Jewelry Store. n12w

NEVADA STATE JOURNAL

Published every morning, Monday excepted, at Reno, Nevada.

MEMBER OF ASSOCIATED PRESS

E. L. BINGHAM, Manager.
Office: The Journal Block, 2d Street
Telephone: Main 167.

TERMS OF SUBSCRIPTION.
One year, by mail..........$6 00
Six months, by mail..........3 00
Three months, by mail..........1 50
Per week, by carrier..........15

AGENTS.
Rosenthal & Armanko..Virginia Street
Harry Davis..........Commercial Row
W. H. O'Neil Co..........Tonopah, Nev.
Frank J. Gorman......Gold Hill, Nev.
Carson Stationery-Novelty Co., Carson

TEN DOLLARS REWARD.
A reward of $10 will be paid for information that will lead to the arrest and conviction of parties stealing The Journal from premises of subscribers.

TO SUBSCRIBERS.
Parties who do not receive their papers or who have any cause of complaint will oblige by notifying this office.

Entered at the postoffice at Reno, Nev., as second-class matter.

WOOD SAWING

HAVE your wood sawing done by the gasoline machine; no danger of fire and does not burn your wood; will meet competitors and furnish our own fuel; leave orders at Smith's Cash Store, or call up phone Main 876 o17m

MISCELLANEOUS

WE have opened a blacksmith shop at 310 Peavine street. We are prepared to do all kinds of blacksmithing and wagon work, also horse shoeing. All work promptly attended to and satisfaction guaranteed. Your patronage is respectfully solicited. Robert L. Buncel and Al Buncel. n12w

MRS. STEVENS will go to the ladies homes and give body massage, facial massage, scalp treatment, shampooing and manicuring. Room 30, Golden Hotel. Phone 561. n12w

LEGAL ADVERTISEMENTS

ASSESSMENT NOTICE

Orr Ditch and Water Company, Location of property, Washoe county, Nevada, Place of business, Reno, Nevada.

Notice is hereby given that at a meeting of the board of directors of the above named company held on Wednesday, October 25, an assessment (No. 3) of fifteen cents per share was levied upon each and every share of the capital stock of said company, payable immediately in United States gold coin to the treasurer the Washoe County Bank. Any stock upon which the assessment shall remain unpaid on

Saturday, November 25, 1905

Shall be deemed delinquent and will be advertised for sale at public auction, and unless previously paid, will be sold by the secretary at the office of said company, on Tuesday the 26th day of December, 1905, at 3 p. m. of said day, to pay the delinquent assessment, together with costs and expenses of said sale.

By order of the Board of Trustees.
n26t30 C. GULLING, Secretary.

NOTICE TO CREDITORS

In the Second Judicial District Court of the State of Nevada, in and for Washoe County.

In the matter of the estate of O. Lonkey, deceased.

Notice is hereby given that the undersigned has been duly appointed and qualified by the District Court of the Second Judicial District of the State of Nevada, in and for Washoe County, as Executor of the estate of O. Lonkey, deceased.

All creditors having claims against said estate are required to file the same with proper vouchers attached, with the Clerk of the Court, within three months of the first publication of this notice.

Dated October 17th, 1905.
CAMILE LONKEY,
Executor of the estate of O. Lonkey, deceased.
S. SUMMERFIELD,
Attorney for the Estate. o18w5

ORDER TO SHOW CAUSE

In the District Court of the Second Judicial District of the State of Nevada, in and for Washoe County.

In the matter of the estate of W. W. Stephenson Deceased.

N. C. Frater, the administrator of the estate of W. W. Stephenson, deceased, having filed his petition herein, duly verified, praying for an order of sale the personal estate of said decedent, for the purposes therein set forth, it is therefore ordered by the Judge of said Court that all persons interested in the estate of said deceased, appear before the said District Court on Saturday, the 4th day of November, 1905, at ten o'clock a. m. of said day, at the court-room of said court at the Court House in the City of Reno, Washoe County, Nevada, to show cause why an order should not be made to said administrator to sell the personal property of said deceased at public auction, and that a copy of this order be published at least five successive days in the Nevada State Journal, a newspaper, printed and published in Reno, Washoe County, State of Nevada. Done in open Court this 23d day of October, 1905.

B. F. CURLER,
District Court Judge
No. 5,06.

In the District Court Second Judicial District, State of Nevada, Washoe county. In the matter of the estate of W. W. Stephenson, deceased, Plaintiff, vs. ——— Defendant.

Order to show Cause. Filed this 24th day of October, 1905.

W. A. FOGG
Clerk.
Mack & Farrington, Attorneys for Administrator. o25td

PROFESSIONAL DIRECTORY

PHYSICIANS AND SURGEONS

ROBT. McW. O'NEAL,
Physician and Surgeon
Residence 405 W. Second Street. Residence phone, 944. Office, 225 Virginia Street. Office phone. 921. Office hours from 11 to 12 and 2 to 4:30 P. M.

L. T. BROCK, M. D.
Physician and Surgeon.
Diseases of women and confinement a specialty. Rooms 1 & 8 Journal Block, Second St., near Virginia, Reno, Nev. Phone, Main 43. Residence 511 Riverside Avenue. Phone 419.

ATTORNEYS

HUMMEL & HARTSON
Attorneys at Law
We practice in all courts. Room 15, Eureka Block, Reno, Nevada.

W. H. A. PIKE W. D. JONES
Pike & Jones, Law Office
Rooms 1 & 2 Sunderland Building

H. R. Cooke, Albert D. Ayres.
COOKE & AYRES
Attorneys at law. Office in Journal block, rooms 4-5-6, Reno, Nevada. General practice in all courts. Phone Main 465.

WILLIAM B. CRAIG
District Attorney
Of Washoe County has moved his office to the Court House, on Virginia Street, where he will continue his practice as before.
P. O. Box 723 Phone Black 483

ATTORNEYS

W. E. F. DEAL,
Attorney-at-Law
Offices, Bank of California Building, Virginia City, Nev., and Rooms 51-52 Nevada Block, San Francisco; Will practice in all State and Federal Courts in Nevada and California, and in the United States Supreme Court.

JAMES T. BOYD,
Lawyer
Rooms 101, 102 and 103, Golden Building.

E. S. FARRINGTON C. E. MACK
Attorneys-at-Law
Office, Ryland Block, 117 Virginia Street; Phone Black 2; Will practice in all Courts of the State and United States Courts.

DODGE, PARKER & ARNOLD,
Attorneys-at-Law
Washoe County Bank Building, Reno, Nevada.

CONTRACTORS

A. J. Taylor Frank Roberts
ROBERTS & TAYLOR
Contractors—Estimates furnished; all work guaranteed; cement sidewalks, foundations, all kinds of concrete work. 106 Elm street, Reno, Nev.; phone Main 540.

SURVEYORS.

T. K. STEWART
County Surveyor
U. S. Deputy Mineral Surveyor Phone, Brown 245, Reno, Nevada.

TEACHER OF MUSIC

A. T. KROLL
Teacher of Violin
Instruction given by a modern, most practical and progressive method

A. T. KROLL'S ORCHESTRA
Select music for concerts, receptions, balls, etc. Residence 109 Liberty St. Phone Main 518.

DENTISTS

DR. C. F. MOORE
Dentist
Office: 225 Virginia St. Phone, Main 966, Reno, Nevada.

FRED J. RULISON, D. D. S.
Dentist
Graduate University of California, College of Dentistry. Office 218 Virginia St. Phone Green 241. Residence Phone Brown 461.

DR. J. C. HENNESSY,
Dentist
Clinical Instructor College of Physicians and Surgeons, San Francisco; Office Second and Virginia Streets; Hours a. m. to 12 m. and 1 to 6 p. m.

DR. F. T. THOMPSON,
Dentist
Hours, 9 a. m. to 12 m., 1 to 5 and 7 to 8 p. m.; Martin Building, opposite Journal office, Reno, Nev.

DR. CHAS. A. COFFIN,
Dentist
Office, Investment Building, over C. J. Brookins' store, Virginia St.; Phone Red 233.

LEGAL ADVERTISEMENTS

RIVERSIDE CLUB COMPANY

Stockholder's Meeting

By order of the board of directors a stockholders meeting of the Riverside Club Company, a corporation, is hereby called for Tuesday evening, December 12, 1905 at eight o'clock, at the Nevada Club House, to elect officers for the ensuing year and to transact such other business as may properly come before the meeting.

GEO. H. TAYLOR, President.
ROBT. LEWERS, Secretary.

MISCELLANEOUS

Headquarters...

We are headquarters for Ham, Bacon and Lard.

WHY?

Should you go to a grocery for Ham, Bacon or Lard. We can give you lard, kettle rendered, a pure article, at the same price that you will pay elsewhere for a packing house product.

Give us a trial order and be convinced.

RENO MEAT CO.

Reno and Truckee Markets.

Will Buy, Sell or Trade Horses

Parry's Livery & Feed Stable

In addition to my Livery Stable and Stock Yards I have opened a regular Horse Trading and Sale Stable; will hold auctions and sell on commission. If you have horses for sale or trade bring them in. If you are looking for horses call on

R. W. PERRY, Proprietor

THE PLACE TO GO

When in need of soft, pure beverages call or phone the

PIONEER SODA WORKS....

We guarantee our goods are made with pure cane sugar, high grade extracts and fine spring water

P. O. Box 262 Phone Main 536

SMITH & BRIAN

MISCELLANEOUS

Stoves, Ranges and Bathtubs

We have just received a big shipment of all three and have them at our rooms. These are the finest goods of this character ever brought to Reno. We guarantee the quality and the price.

Hamp, Simas & Company

Rear Bank of Nevada, Reno, Telephone Main 752

Rock Springs and Castle Gate Coal

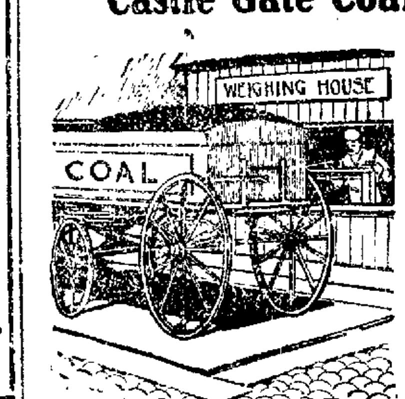

A full ton of coal is your right when you order and pay for it, and that's what you get when the wagon hales from this yard.

O. G. BENSCHUETZ

Wholesale and Retail Dealer

Yards at Wieland's Brewery.

Warehouse, Ralston St., between Second and Third St.

Phone, Main 551.

Drappo's Wood Yard

Wood, Coal Sawdust.
Block wood a specialty,
$5.00 a load.

E. L. DRAPPO
603 Second St. Phone 716

Get a New Dress for Your Horse:..

Our new stock of harness and fittings is now here. Drop in and see it.

LENT & HANSON

MISCELLANEOUS

DISEASES OF MEN

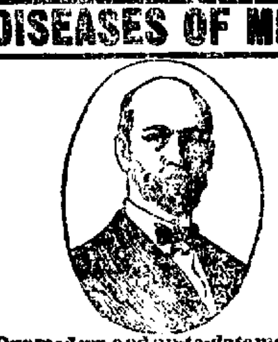

Our modern and up-to-date methods for the certain and speedy cure of Stricture, Rupture, Piles, Blood Poison, Nervous Debility and Contracted Disorders have won for us thousands of testimonials from patients who have been cured. Varicocele, we treat by our improved medical vibratory method, where others use the knife. We issue a bond as a guarantee to cure all cases we undertake. Improved French Cones for the treatment of the injured Prostate never fail. Any man suffering from Weakness and who is Undeveloped can obtain from us (free by mail) our 10 day's special treatment and illustrated chart describing the cause and effect of Lost Vitality and Weakness. Recent cases cured in one day by the French Dilating and Irrigating Method. Correspondence private. Consultation FREE.

THE DR. TALCOTT CO.
1140 MARKET ST.
Opp. Hale's San Francisco, Cal.

To the Unfortunate.

Dr. Gibbon

This old reliable and the most successful Specialist in San Francisco still continues to cure all Sexual and Seminal Diseases, such as Gonorrhea, Gleet, Stricture, Syphilis in all its forms, Skin Diseases, Nervous Debility, Impotency, Seminal Weakness and Loss of Manhood, the consequence of self abuse and excess producing the following symptoms; sallow countenance, dark spots under the eyes, pain in the head, ringing in the ears, loss of confidence, diffidence in approaching strangers, palpitation of the heart, weakness of the limbs and back, loss of memory, pimples on the face, coughs, consumption, etc. Dr. Gibbon has practiced in San Francisco 40 years and those troubled should not fail to consult him and receive the benefit of his great skill and experience. The doctor cures when others fail. Try him. Cures guaranteed. Persons cured at home. Charges reasonable. Call or write. Dr. J. F. Gibbon, 625 Kearny St. San Francisco, Cal.

VISIT DR. JORDAN'S GREAT
MUSEUM OF ANATOMY
1051 MARKET ST., SAN FRANCISCO, CAL.

The Largest Anatomical Museum in the World. Weaknesses or any contracted disease positively cured by the oldest Specialist on the Coast. Est. 36 years.

DR. JORDAN—DISEASES OF MEN

SYPHILIS thoroughly eradicated from system without the use of Mercury. Trusses fitted by an Expert. Radical cure for Rupture. A quick and radical cure for Piles, Fissure and Fistulae, by Dr. Jordan's special painless methods.

Consultation free and strictly private. Treatment personally or by letter. A Positive Cure in every case undertaken. Write for Book, PHILOSOPHY of MARRIAGE, MAILED FREE. (A valuable book for men.) Call or write

DR. JORDAN & CO., 1051 Market St., S. F.

MOTT'S PENNYROYAL PILLS

Safe and reliable, they overcome weakness, increase vigor, banish pains. No remedy equals DR. MOTT'S PENNYROYAL PILLS. Sold by Druggists and Dr. Mott's Chemical Co., Cleveland, Ohio.

For sale by Reese & Duncan.

Sacramento Beer Hall....

Headquarters for all Miners and Mining Promoters. No Sazerac Club—Only Straight Goods.

BECKER & HUBER

NewspaperARCHIVE®

THANKSGIVING

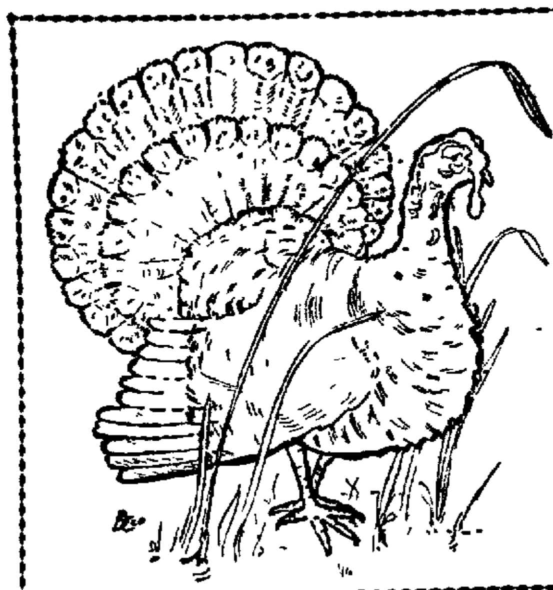

A Sale of Table Linens and Table Wares

The Best Qualities at the Lowest Prices

THERE remains only a little over two weeks for Thanksgiving Day preparations, and these offerings are to enable you to obtain the things necessary for that joyfully anticipated occasion and much planned for event---the Thanksgiving dinner---while there is plenty of time. How much more successful that dinner will be and how much better it will taste if served at an attractive table. We know that all careful housewives will feel relieved when the dishes and glassware, the silverware and cutlery, and the tablecloths and napkins are all on hand ready for use when wanted. To such, these offerings will be particularly inviting. We gathered abundantly of the best kinds of household wares and have priced them so temptingly low that the opportunity must appeal to all who appreciate economy and worth.

The advantages offered by this store--the certainty of getting the best qualities in all sorts of housekeeping wares for less money than equal grades are sold elsewhere--are well known to the majority of Reno women. But you'll have an even better appreciation of these advantages after you've bought your supply of necessities for serving the great annual dinner.

Extra Specials

....In Table Linens

An 8-4 size ready to use Linen Table Cloth in the latest patterns A good value at $2 50 Special **$1.78**

A fine value in an unbleached table damask 70 inches wide worth 85c yd Special price **65c**

Select patterns in a fine mercerized damask Worth 7_c yd Special **47c**

Extra Special

In Porcelain Dinner Set

You will find in our basement bazaar department this unusually fine bargain A 42-piece dinner set in a fine grade of white porcelain neatly decorated with blue floral effects A regular $7 50 set Special Price ... **$4.25**

Table Linen and Napkins

A glance at this advertisement will reveal to you to lowness of our prices and a careful inspection of the goods themselves at our Domestic Counter will prove to you that goodness of quality is not sacrificed here for lowness of price

Here are some of our special inducements in table damask by the yard It comes either bleached or unbleached in very desirable patterns Irish Berlin or satin finish, 60-in damask in a good heavy quality at per yard, 33⅓c and **35c**

60-inch damask in a better quality and heavier weight at per yard 50c and **60c**

60 inch Damask in a very fine quality and extra heavy weight at per yard **65c**

68 and 70 inch damask in a fine quality and extra heavy weight at per yard **75c**

Linen sets consisting of an all linen table cloth full dinner size and 12 napkins to match We have them in the very newest floral snow drop fleur de lis and polka dot patterns plain or hemstitched Prices $6 00 to **$13.00**

All linen hemmed damask table cloths in large variety of patterns splendid values at $2 50 to **$6.00**

Pure linen napkins 5 8 and 3 4 sizes in patterns to match our many lines of table linens Prices per doz $1 00 to **$6.00**

We offer an especially good value in an extra heavy damask hemstitched napkin full size Price per dozen **$4.50**

China, Glass and Silverware

DINNER SETS-- A fifty-four piece English Dinner Set decorated with gold bands and fancy gold designs Special price **$10.50**

A 54 piece dinner set in the finest quality of porcelain with dainty blue decorations An unusual value at **$11.25**

A 100 piece German China Set prettily decorated with pink floral designs Our price is exceedingly low at **$29.75**

Haviland China Sets of 100 pieces in beautiful floral patterns Price $40 00 to **$75.00**

SEPARATE CHINA PIECES--Fancy China Cake Plates daintily tinted and decorated Prices 35c to **$4.00**

CHINA SALAD BOWLS--And China sets dainty styles beautifully decorated with floral and fancy patterns Price 1_c to **$7.00**

TEA CUPS AND SAUCERS--In all styles sizes and colorings from the cheapest that's good to the best hand painted kinds Prices 1_c to **$5.00**

Imitation Cut Glass Sets consisting of cream pitcher sugar bowl spoon holder and butter dish. Price, per set, **$1.00**

Fine imitation cut glass Berry Sets consisting of six small dishes and one large one Price, per set 90c and **$1.00**

SILVERWARE--We carry a full line of the famous Oneida Community Silverware which carries a 25 year absolute guaranty

Gravy Spoons Butter Knives Sugar Shell Spoons Sugar Tongs fancy design Price 50c to **$1.25**

Children's Sets consisting of knife fork spoon cup and napkin ring Price $1 00 to **$1.50**

Exclusive Fall and Winter Modes

In Women and Misses' Attire

Our ladies Ready-to-wear Department is filled to completeness with large and comprehensive collections of fall and winter apparel for women misses and children All the rarest most exclusive and most charming novelties possible to secure, such as will make this Store more widely than ever recognized as the style center of Nevada, are here, as well as the staple lines,

DRESSY WAISTS

A bewildering display of fancy waists in ... lace taffeta crepe de chine plaids Persian patterns and in a variety of smart styles--both long and new elbow sleeves Prices $3 95, $4 95, $6 00 up to $20

THE SUNSET SKIRT

Something entirely new We are sole agents for Reno A beautiful hanging skirt entirely smooth around the hips and pleated below the hip line circular ... in colors of gray red blue black and green Ask to see them Our special price $10 00

A full flounce pleated skirt in good serviceable mannish mixtures man tailored A skirt we can guarantee will give ... satisfactory wear Price $6 50

CHILDRENS' LONG COATS

Plain serviceable color and ... loose back strapped effect neatly trimmed with buttons and buckles new leg o mutton sleeves Prices $5 00 and $6 00

FUR NECKWEAR FOR LADIES

OUR LEADERS--A blended mink four-in-hand a round Isabella boa a 72 inch Coney boa and the tiny scarf They are all in this season's newest styles and are exceptional values at $5.00

FUR AND FUR-LINED COATS

We are showing a charming variety of exclusive novelties in near seal coats--both trimmed and plain--and fur-lined broadcloth coats in tan black green brown and wine Ask to see them when in the big store

CRAVENETTE COATS

JUST IN BY EXPRESS--A large assortment in the new empire and belted styles in tan olive and oxfords All sizes Prices $10, $12 50, $15

SWEATERS

The demand for these comfortable and serviceable garments has never been so great before You will find us well prepared to meet this demand with a large showing of the latest styles for ladies and children

Specials in Black Dress Goods

And In Fashionable Silks

One of the most ... our splendid dress goods department ... silks are there in a wide range of ... for this week will ... than usual

$1.25 Black Zangeline at 90c

This is an all wool ... of separate skirts and ... when made up will show ... suit It comes 44 inches wide Regular $1 25 value Special ... 90c yard.

$1.00 Black Roxano and Auto Granite at 65c

These two cloths have gained great popularity ... owing to their flexible texture and the manner in which ... This special offering is in black only and come 42 and ... wide Regular $1 00 values Special sale price 65c yard

$1.75 Black Storm Serge at $1.25

There is nothing in the dress goods line ... satisfaction at this season of the year than a black storm serge ... an extra fine quality--pure wool--50 inches wide Regular $1 75 value Special price $1 25

Fashionable Silks

The Silk Store ... fascinating Silks never seemed as beautiful as this season ... so charming In the matter of variety and ... the Silk Store is unrivaled This week four Specials in proof of this ...

Black Chiffon Taffeta Silk

This material is especially ... of shirt waist suits separate waists and skirts ... Our special price $1 25 yd

85c Chiffon Taffeta at 58c

11_ yards of ... in shades of navy brown ... Special price 58c

75c Fancy Taffetas at 48c

12_ yards of fancy ... figured ... navy greens wines and cardinals ... 48c

$1.00 Plaid Silks at 87c

There are still ... desirable ... silks in the new oxford weave which we ...

There is no silk more ... plaid silk These we ... offering ... Regular $1 00 values at 87c

The Very Latest in Fancy Goods

New Novelties Just Arrived

Our buyer has just returned from a business trip to San Francisco and the rare showing of the latest effects and novelties in Fancy Goods we are now showing show the result of her trip and the good taste shown in her selection

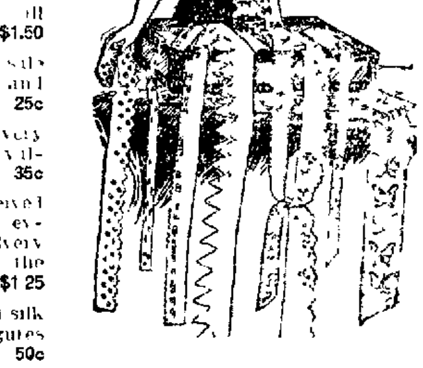

NEW VEILING--The latest novelties out are the new shoulder and hat veil drapes We have them in navy brown and Alice blue with different colored borders

NEW COLLARS--Chiffon silk and hand made collars in such variety of daintiness that the chief difficulty will be what to chose among so much that is charming Prices 25c to $2.50

NEW LACE--Oriental lace in cream white and black with ... raised flower and Irish Point effect all widths Prices 25c to $1.50

NEW EMBROIDERY--A special sale of ... embroidery in both blind and English effects Special price 25c

24 inch embroidery flouncing in very effective patterns Regular 50c value Special price 35c

NEW BELTS--We have just received the largest line of belts that was ever shown over our counters Every new style and coloring is in the showing Prices 25c to $1 25

Our new lines of black embroidered silk belts for ladies with stout figures have just arrived Price 50c

NEW ACCORDIAN PLEATING--We have on display an extra fine assortment in black and white from 1 to 8 inches wide Price 75c and $1 00 yd

NEW RUCHINGS--A choice line in dainty Persian designs and plain white Prices 15c, 20c, 25c

NEW GLOVES--Maggioni kid gloves in the following desirable shades black white navy mode tans brown and green Price $1 50

Empress gloves with two clasps in tan black white mode and brown Price $1 00

Mosquetaire kid gloves three button style in shoulder elbow and ... lengths in white brown and black Prices $2 50 and $3

All gloves guaranteed and fitted at the glove counter

Premium Tickets Are Given Free with every purchase amounting to twenty-five cents, and are redeemed in Department **K**

Gray, Reid, Wright, Co.

Free Lessons in Fancy Embroidery and Art Work every afternoon from 2:30 until ... **3:30**

NEWSPAPERARCHIVE®

NEWSPAPERARCHIVE®

Novelties...

PHONE MAIN 736
205 VIRGINIA ST.

Rainbow Waistings, Exclusive Dress Patterns, New and Attractive Goods.

Sol Levy's Dry Goods Store...

QUALITY!!

Is the Foundation Upon Which We Build

Our "Stein Block" and "Atterbury System" Suits and Overcoats have a personality that carry tone, strength and refinement

The Best Always at Most Reasonable Prices

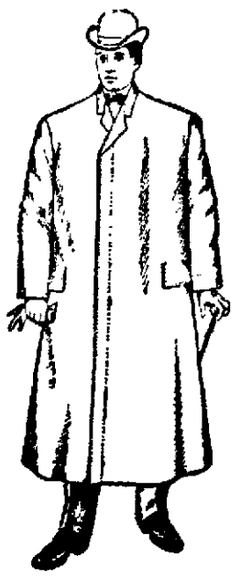

$10 to $30 = COME AND SEE THEM

KUHN'S ...Next Door to Postoffice

SMART SHOP FOR MEN

Old... Government Whisky

Frank Bros. Co

Wholesale Wine and Liquor Merchants

Phone Main 401 — 228 Virginia St., Reno.

The Swellest Woolens...

In town just arrived from the east.

The finest quality money can buy in foreign and domestic fabrics.

"Fit, Style and Finish" our motto.

Ask any of the five hundred people in Reno for whom we have made suits.

Our cutter, who spent twenty years in London, is an expert, and we guarantee a perfect fit.

The Reno Tailors

7 EAST SECOND ST. — C. ARONSON, Prop.

John Wieland's Extra Pale Lager Beer

Strictly Union Labor Made

Anheuser-Busch St. Louis Bottled Beer. Fredericksburg, San Jose. Agent for State of Nevada for Shasta Mineral Water.

O. G. BENSCHUETZ, Wholesale Dealer, Reno, Nevada.
TELEPHONE, MAIN 551

THE NEVADA PLANING MILLS COMPANY...

A. Spencer, President
A. French, Vice-Prest. and Supt.

Mill and Yard, North of N.-C.-O Shops. Office Rooms 1-3 Ryland & Levy Building

LUMBER, BUILDING AND HOUSE FURNISHING MATERIAL, TURNING, SCROLL SAWING, ETC.

With all modern machinery we are prepared to turn out first class work at reasonable rates promptly

DONNELS & STEINMETZ...

Corner Second and Sierra Streets Reno, Nevada.

Deal in Furniture that will stand the rigor of Nevada's peculiar climate. Let them figure on furnishing your house and always be satisfied

Call and Inspect Our New Store

Make Your Selection of Robes Now....

Before the lines are broken many Pretty Patterns in wool and Plush to select from Prices reasonable.
A Job lot of Stirrups, Regular $1.00 and $1 25 now .... 25c and 50c

W. POTTER, Under Masonic Temple, 230 Sierra St., Reno

EDITORIAL COMMENT

THE FOREMOST FIGHTER IN THE IRRIGATION CAUSE

THE Sunset Magazine for November contains quite an article on the subject of irrigation in the United States, under the title of "Redeeming the West." In an article covering the introduction of irrigation into Nevada, Arizona, Colorado, Idaho, Nebraska, Wyoming, California, New Mexico, South Dakota, Montana, Oregon, North Dakota and Washington, not a great deal of space could be devoted to any single state, and hardly more than a word to any individual. But, brief as they are, we herewith reproduce the few paragraphs relating to Nevada, and respectfully call the attention of our contemporaries to the reference to Senator Newlands—"always the foremost fighter in the irrigation cause."

"In the bed of the ancient Lake Lahonton, in western Nevada, a great work has been under way for some time to reclaim a large area in what was long known as "Forty Mile Desert," one of the most arid spots on this continent. On this project, known as the Truckee-Carson, over $1,000,000 have already been expended, and on June 17, 1905, the third anniversary of the Reclamation Act, water was supplied to 50,000 acres of land. In the presence of a notable assembly, consisting of the members of the Senate and House Committees on Irrigation of Arid Lands, the representatives in Congress from Nevada and the neighboring states, the governor of the state, numerous Reclamation Service engineers, railroad officials and prominent citizens; Mrs. Newlands, wife of the senator of Nevada, christened the enterprise. The gates through which the Truckee river was flowing were lowered, shutting off the flow of water and leaving the stream dry for the first time in history. The gates of the canal were opened by Senator Newlands of Nevada, always the foremost fighter in the irrigation cause, by Representative Mondell of Wyoming, chairman of the House Committee on Arid Lands, by L. H. Taylor engineer in charge, and others, permitting the water to enter one of the best built canals in the world. The first homestead is the possession of a lone widow.

The works, when completed, will reclaim 400,000 acres of land at a cost of $9,000,000. A diversion of the Truckee river, with the aid of storage is to irrigate 300,000 acres of land, at a cost of about $26 per acre, and a diversion and storage on the Carson river will add materially to this amount. The intake is complete, great ditches have been built by the use of the steam shovel, and where the steam shovel could not lift the material from the ditch its work was aided by a stiff leg derrick, the shovel emptying into the car of the derrick, which then emptied the material far to one side. Great rock cuts were made, the hills pierced with tunnels and the sides of the canal are in many places lined with cement.

Booms in the Making

THE Greater New York mayoralty fight was really a contest of presidential booms.

If McClellan won he was to receive the Democratic nomination for governor of New York next year, and from that office, if elected, his friends fondly hoped to see him ascend to the presidency.

As for Hearst, his chief editorial writer, Arthur Brisbane, intimated very plainly before election that his employer's candidacy for the mayoralty was to be made the stepping-stone to higher things.

It is quite possible, too, that Mr. Ivins, the Republican nominee had visions of the G. O. P. presidential nomination falling into his willing arms, and that William T. Jerome, even had dreams of things as great.

Truly those New Yorkers fancy that themselves and their hamlet are the hub of the Universe

The Eight-Hour Law

THE eight-hour law passed by the Nevada legislature of 1903, and twice defended to a successful conclusion before the highest judicial tribunal of the state by Attorney General Sweeney, is now in the hands of the Supreme Court of the United States

It may therefore interest the friends of union labor, and of the eight-hour law in general, to know that that august body has just, in the case of Missouri vs. Cantrell, handed down another important decision in favor of the eight-hour law.

With one exception, the decisions of the supreme court of the United States have favored the eight-hour law—which circumstance affords a hopeful augury of the ultimate fate of the Nevada measure.

Irrigation's Vast Import

A WRITER in the Sunset Magazine, speaking of the irrigation project in the United States, says that the total sum set aside for all three classes of irrigation projects is $32,870,000, and the amount of land to be irrigated is 1,859,000 acres. The average value of irrigated land in the United States is $47 per acre. This acreage will therefore add $87,373,000 to the taxable property of the United States in land values alone. According to the census report of 1900, the average annual income from irrigated land is $15 per acre. On this basis an income of $27,885,000 per annum will be added to the nation's wealth.

THE Delaware Water Gap Church has been attached by the sheriff, and the pastor has departed for foreign parts declaring that the people of the place would not support his temperance crusade. There was a big gap in his calculations, but evidently it was not a water-gap.

"ARE We a Christian Nation?" inquires the Bulletin. Well, since the newspapers have quit fighting about the municipal campaign there is some ground for the belief that we are.

THE New York man who tried to save time by running before a freight train managed to get out of time altogether and into eternity

It's Up to Schmitz

MAYOR SCHMITZ, of San Francisco, certainly cannot complain that the people of his burg do things by halves.

They not only re-elected him by a very handsome majority, but they elected to support him a board of supervisors of his own political faith, as well as a district attorney and a full set of city officials of the same party.

Schmitz's hands have been practically tied during the past two years by the presence in San Francisco of a board of supervisors absolutely inimical to himself and his administration. To this circumstance he attributed the lack of results achieved during his administration. Evidently the people believed him.

Now he has got a board of union labor supervisors, and it's up to Schmitz.

Democracy Desires a Radical

WITH the election of Pattison to the governorship of Ohio we presume that there will be a general discovery by the conservative Democrats of the east that he would make good presidential timber.

They need not trouble themselves, however. With the defeat of Parker, conservative Democracy lost its last grip on the control of the party. A candidate that could not pull as many votes in 1904 as Bryan did in 1896 is not the type to stick to in future campaigns.

The candidate of the Democracy in 1908 will be some man of the Bryan type—preferably Bryan himself. Against such a man neither Taft nor Root could stand a chance.

Another Richmond Appears

THE Beatty Bullfrog Miner nominates Malcolm L. MacDonald for either governor or United States Senator from Nevada.

The Miner is really early in the field. There will not be an election for United States senator from this state before 1908.

And at that time the people of Nevada may conclude to return Hon. Francis G. Newlands, whom report credits not only with having made a good and useful representative of the state, but also with having achieved an international reputation as a statesman.

THERE were twenty-six murders in Mississippi last week. These homicides are doubtless due to mental strain caused by the murderers trying to learn how to spell the name of the state.

THE supreme court of California has knocked out Edna Wallace Hopper's chance of winning half of the immense Dunsmuir fortune. Here's a rare chance to see a Hopper hopping mad.

PARY LINES in this country are begining to look like they were composed mostly of dots.

JUDGING from the performance of "Ghosts," salaciousness is the favorite lb-sin.

Hart Schaffner & Marx

Have eliminated every difference between the merchant tailor and the clothier until only the nuisance of individual measurements remain to distinguish the custom shop from the store which sells clothing identified by the label of Hart, Schaffner & Marx. It's our pleasure to have you make a personal comparison.

M. Frank & Co.

Sketched from Life. Overcoats $10.00 to $40.00 — Phone 692

..Heat Your House With Gas..

Cool Evenings Cool Mornings

....They are Due....

Usually they are not cool enough to warrant starting the furnace or big heater. Just a little heat is needed.

....A Gas Grate or a Gas Heater....

Give exactly the right heat. Cheap and convenient. See the

Reno, Power, Light & Water Co.

Offices No. 117 South Virginia Street

A few of our Specialties

Largest Stock in the State

Standard Portland Cement, Nephi Plaster, Santa Cruz Lime, Keystone Blacksmith Coal, Black Leaf Sheep Dip, Nevada Sulphur.

We handle in carloads and can give the trade the very best prices obtainable.

FLANIGAN WAREHOUSE COMPANY
PHONE MAIN 253...RENO NEVADA

Nevada Meat Company

Manufacturers of Lawn Fertilizers, Meat Meal for Hogs and Poultry. Ground Bone Meal for Poultry.

Cor. Alameda and Fourth Streets
RENO, NEVADA — Write for Particulars

The New Overland Hotel

THIS HOTEL is steam heated and electric lighted throughout. The most complete dining room and grill in the city. Meals served American and European. The finest bar in the State in connection.

CHAS J. SADLIER, Prop. — Commercial Row & Center Street

FRANK CAMPBELL GROCERIES

Cor. Virginia and Fourth Streets.... Phone Main 451

Staple and Fancy Groceries, Fresh Fruits and Vegetables received daily. Prompt attention is given to all orders.

The Owl Barrel House....

Kellogg's A. A.; Hermitage, Old Crow, Guckenheimer Rye, Spring Hill, Oscar Pepper. : : : : Fine Cafe in Connection

BERGMAN & WILLIAMS, Proprietors

If You Want a Good Tasty Meal and are in a Hurry, Drop Into

The OWL CAFE

232 N. Virginia St. Biddleman Bros. Props. formerly of the Oberon

NewspaperARCHIVE®
NewspaperARCHIVE®